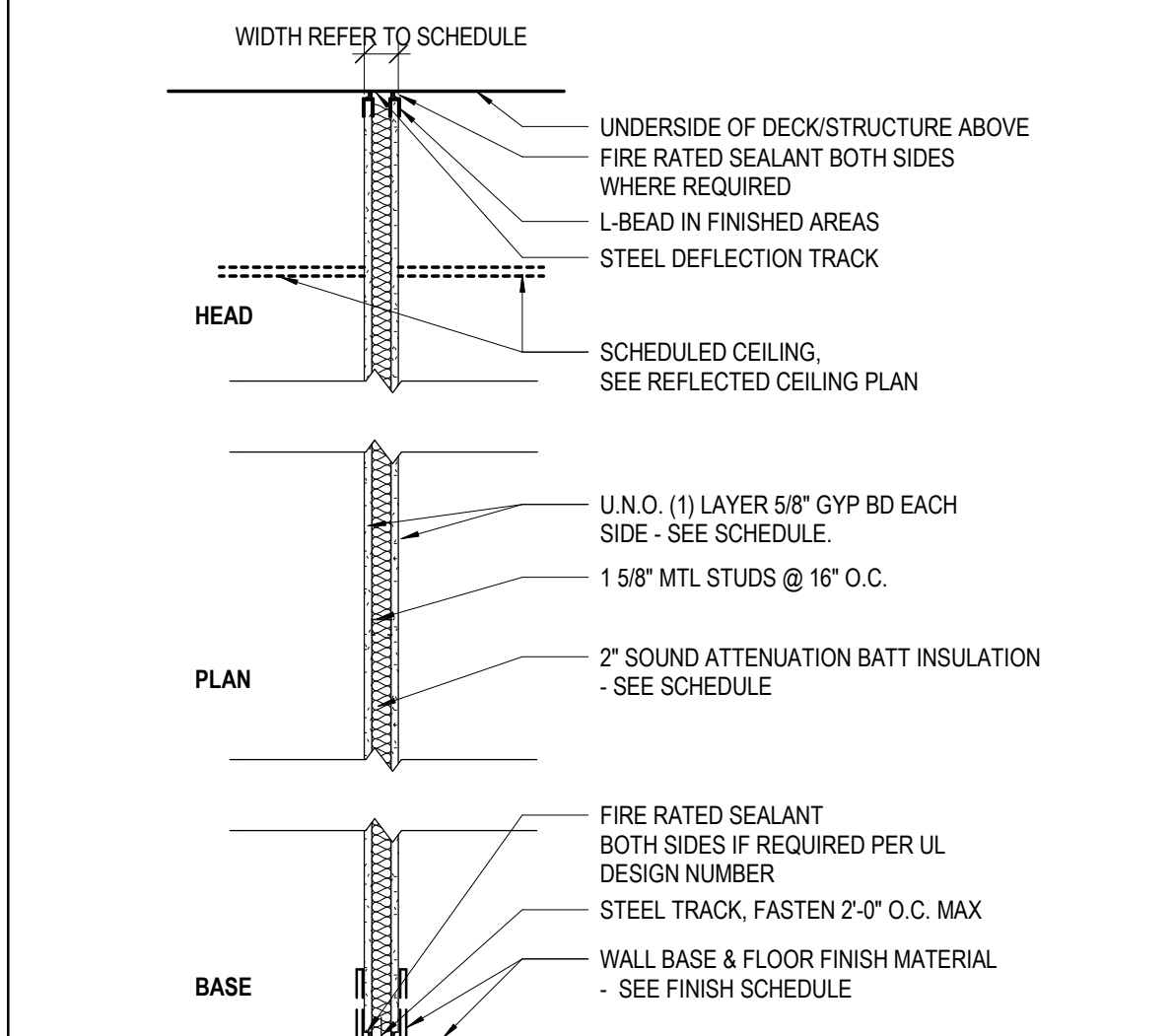
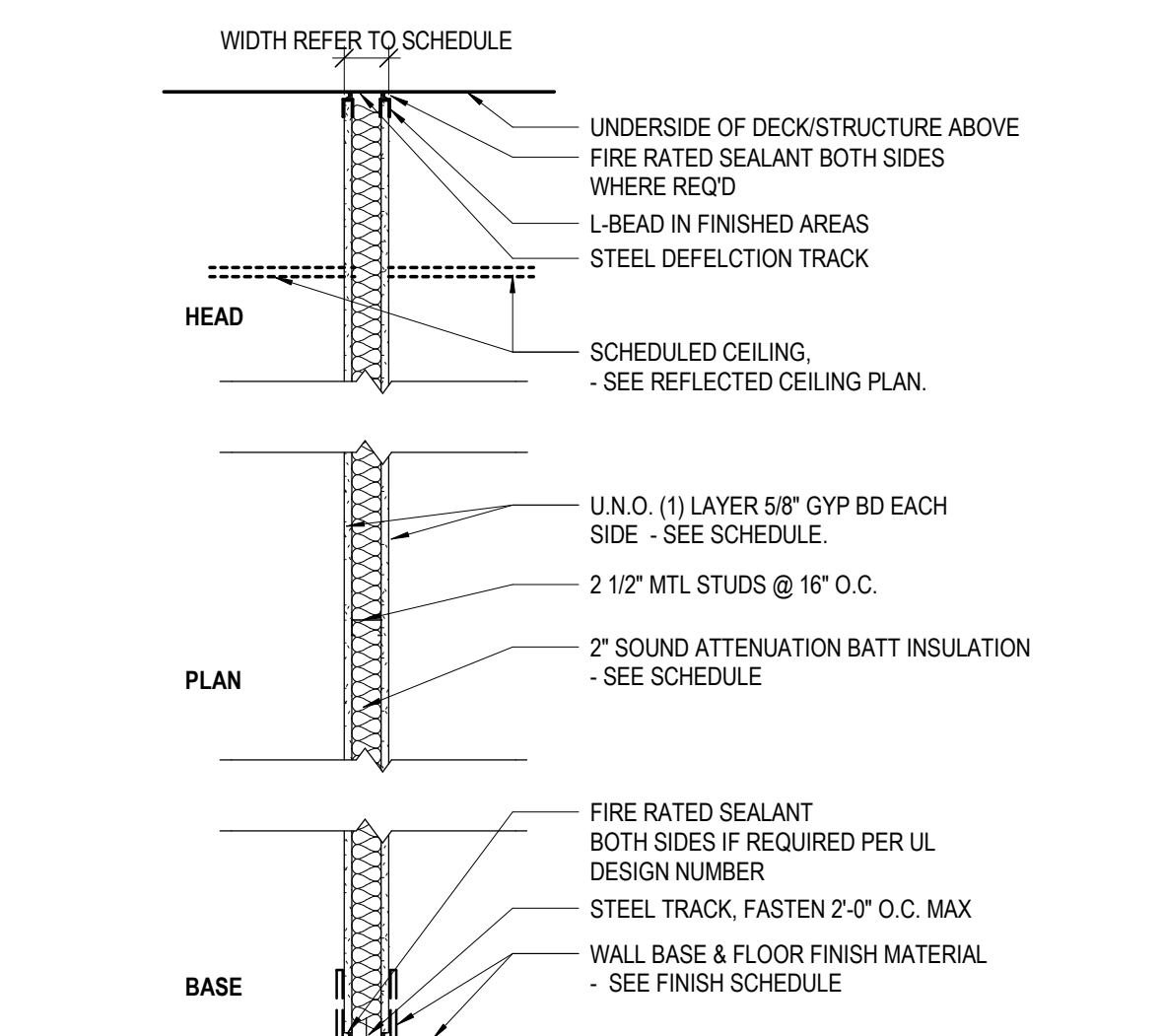
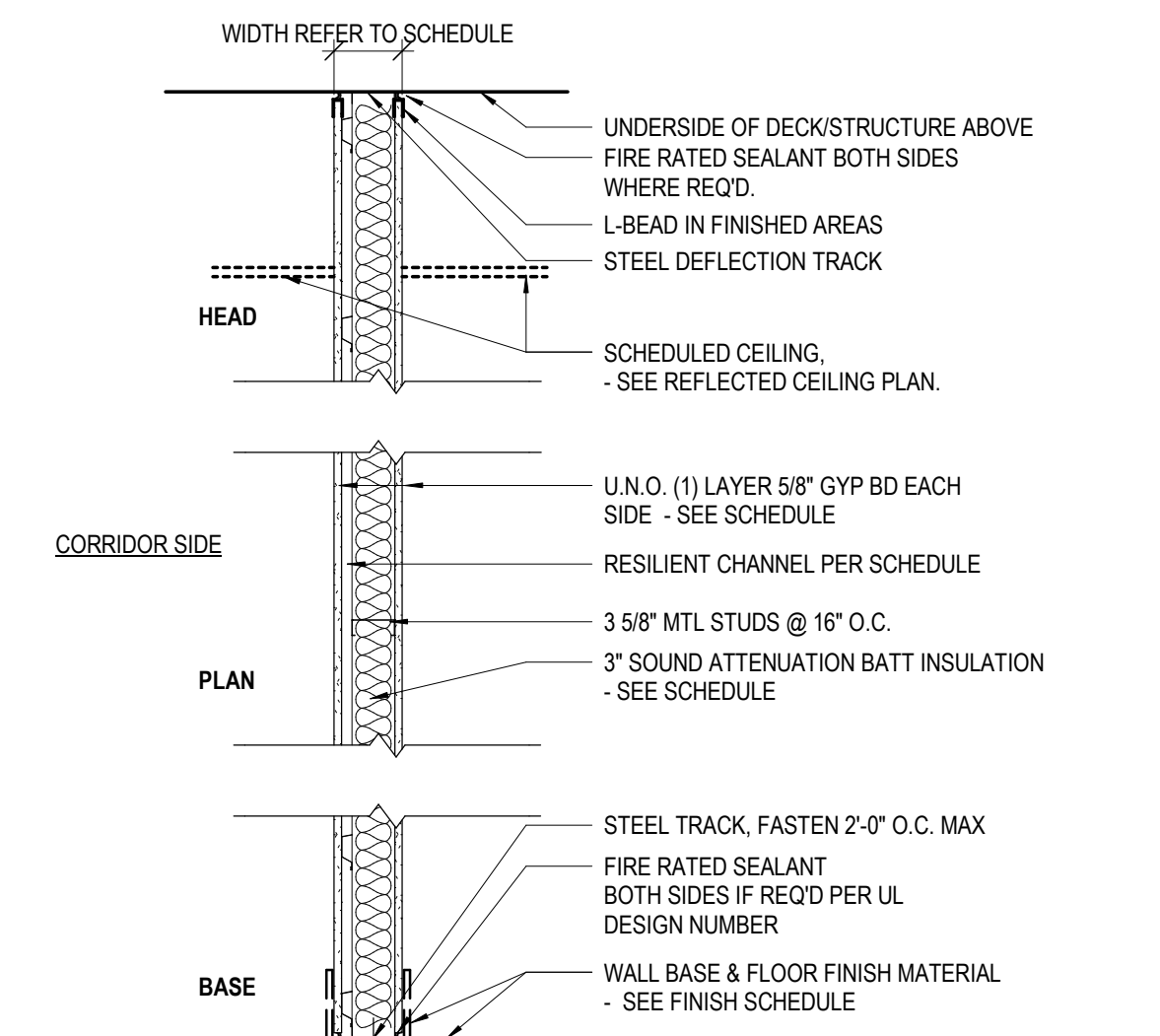

TYPE 1 - 1 5/8" METAL STUD WALL TYPES

| TYPE | WIDTH | STUD WIDTH | GYP. BD. - 1 SIDE | GYP. BD. - 2 SIDES | FIRE RATING | UL # | STC RATING | SOUND INSUL. | CODED NOTES | COMMENTS |
|------|--------|------------|-------------------|--------------------|-------------|------|------------|--------------|-------------|----------|
| 2G | 3 1/8" | 2 1/2" | Yes | No | 0HR | | Yes | 04 | | |
| 2H | 3 1/8" | 2 1/2" | Yes | No | 0HR | | No | 04 | | |
| 2K | 3 1/8" | 2 1/2" | Yes | No | 0HR | | No | 05 | | |

TYPE 2 - 2 1/2" METAL STUD WALL TYPES

| TYPE | WIDTH | STUD WIDTH | GYP. BD. - 1 SIDE | GYP. BD. - 2 SIDES | FIRE RATING | UL # | STC RATING | SOUND INSUL. | CODED NOTES | COMMENTS |
|------|--------|------------|-------------------|--------------------|-------------|------|------------|--------------|-------------|----------|
| 2G | 3 1/8" | 2 1/2" | Yes | No | 0HR | | Yes | 04 | | |
| 2H | 3 1/8" | 2 1/2" | Yes | No | 0HR | | No | 04 | | |
| 2K | 3 1/8" | 2 1/2" | Yes | No | 0HR | | No | 05 | | |

TYPE 3 - 3 5/8" METAL STUD WALL TYPES

| TYPE | WIDTH | STUD WIDTH | GYP. BD. - 1 SIDE | GYP. BD. - 2 SIDES | FIRE RATING | UL # | STC RATING | SOUND INSUL. | CODED NOTES | COMMENTS |
|------|--------|------------|-------------------|--------------------|-------------|------------------|------------|--------------|-------------|--|
| 4X | 7 1/4" | 3 5/8" | No | Yes | 0HR | | 48 | Yes | 04 | |
| 4B | 7 1/4" | 3 5/8" | No | Yes | 0HR | | 40 | No | 04 | |
| 4C | 7 1/4" | 3 5/8" | No | Yes | 0HR | | 48 | Yes | 04 | |
| 4D | 7 1/4" | 3 5/8" | No | Yes | 2HR | ULF U411 OR U412 | 48 | No | 04 | 2 LAYERS TYPE "X" GYPSUM BOARD |
| 4E | 7 7/8" | 3 5/8" | No | Yes | 1HR | ULF U465 | 59 | Yes | 04 | 3 LAYERS TYPE "X" GYPSUM BOARD W/ RESILIENT CHANNEL |
| 4F | 7 1/4" | 3 5/8" | Yes | No | 0HR | | 40 | EST. | 02, 05 | AT TOILET WALLS PROVIDE BRACING AT 4'-0" O.C. VERTICALLY AND HORIZONTALLY. |
| 4G | 8 1/2" | 3 5/8" | No | Yes | 2HR | ULF U411 | 62 | Yes | 06 | 2 LAYERS TYPE "X" GYPSUM BOARD ON EACH SIDE |
| 4H | 8 3/4" | 3 5/8" | No | Yes | 0HR | | 59 | Yes | 04 | 3 LAYERS TYPE "X" GYPSUM BOARD W/ RESILIENT CHANNEL |
| 4J | 8 3/4" | 3 5/8" | No | No | 1HR | ULF U452 | 59 | No | 04 | 3 LAYERS TYPE "X" GYPSUM BOARD W/ RESILIENT CHANNEL |
| 4K | 8 3/4" | 3 5/8" | No | Yes | 2HR | ULF U411 | 62 | Yes | 06 | 2 LAYERS TYPE "X" GYPSUM BOARD ON EACH SIDE |
| 4P | 6 5/8" | 3 5/8" | No | Yes | | | 47 | Yes | 03, 04 | |

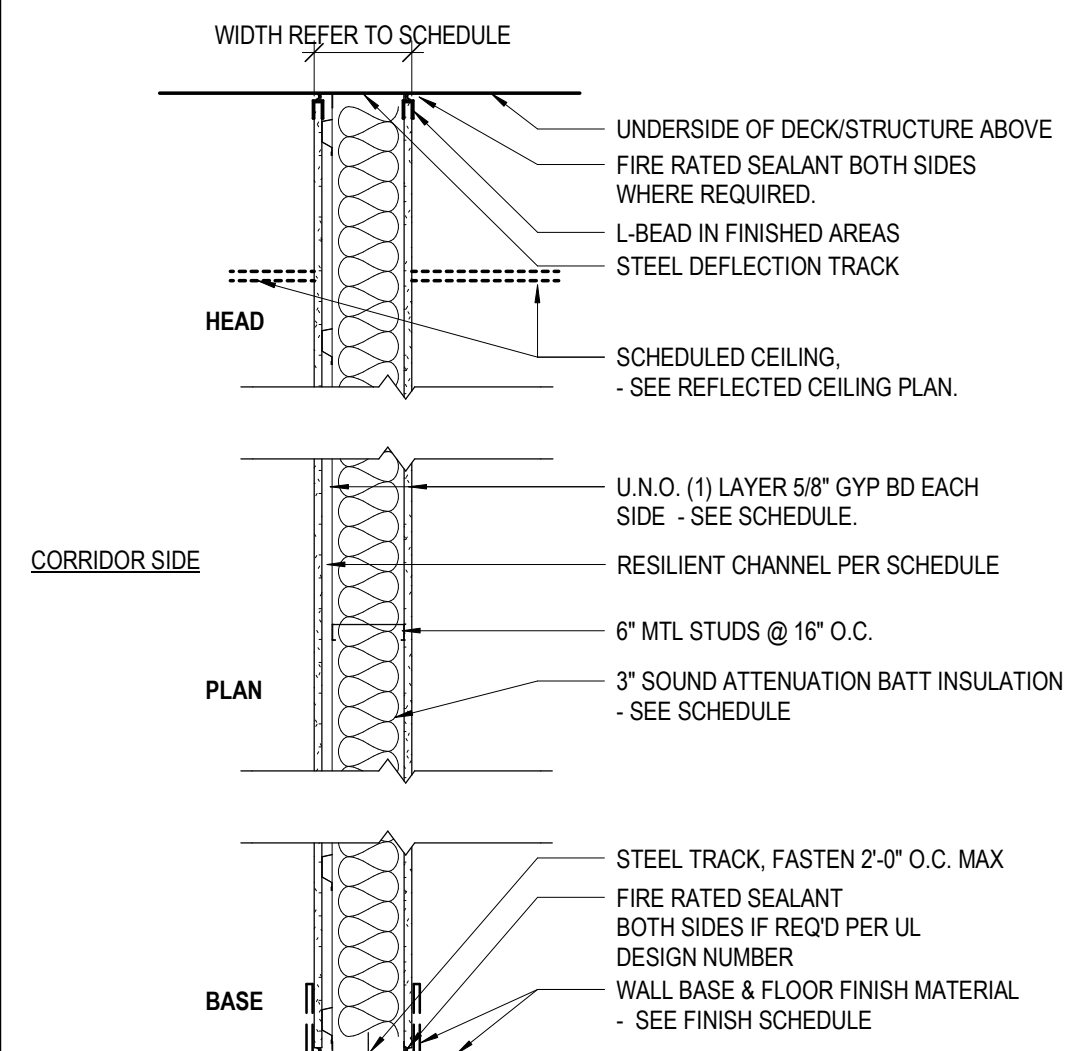
TYPE 4 - 6" METAL STUD WALL TYPES

| TYPE | WIDTH | STUD WIDTH | GYP. BD. - 1 SIDE | GYP. BD. - 2 SIDES | FIRE RATING | UL # | STC RATING | SOUND INSUL. | CODED NOTES | COMMENTS |
|------|--------|------------|-------------------|--------------------|-------------|----------|------------|--------------|-------------|---|
| 4X | 7 1/4" | 3 5/8" | No | Yes | 0HR | ULF U465 | 48 | EST. | 04 | |
| 4B | 7 1/4" | 3 5/8" | No | Yes | 0HR | ULF U465 | 47 | EST. | Yes | 04 |
| 4C | 7 1/4" | 3 5/8" | No | Yes | 0HR | ULF U465 | 47 | EST. | No | 04 |
| 4D | 7 1/4" | 3 5/8" | No | Yes | 0HR | ULF U411 | 40 | EST. | No | 04 |
| 4E | 7 7/8" | 3 5/8" | No | Yes | 1HR | ULF U411 | 62 | Yes | 06 | 3 LAYERS TYPE "X" GYPSUM BOARD |
| 4F | 7 1/4" | 3 5/8" | No | Yes | 0HR | | | No | 05 | |
| 4G | 8 1/2" | 3 5/8" | No | Yes | 2HR | ULF U411 | 62 | Yes | 06 | 2 LAYERS TYPE "X" GYPSUM BOARD ON EACH SIDE |
| 4H | 8 3/4" | 3 5/8" | No | Yes | 0HR | | 59 | Yes | 04 | 3 LAYERS TYPE "X" GYPSUM BOARD W/ RESILIENT CHANNEL |
| 4J | 8 3/4" | 3 5/8" | No | No | 1HR | ULF U452 | 59 | No | 04 | 3 LAYERS TYPE "X" GYPSUM BOARD W/ RESILIENT CHANNEL |
| 4K | 8 3/4" | 3 5/8" | No | Yes | 2HR | ULF U411 | 62 | Yes | 06 | 2 LAYERS TYPE "X" GYPSUM BOARD ON EACH SIDE |
| 4P | 6 5/8" | 3 5/8" | No | Yes | | | 47 | Yes | 03, 04 | |

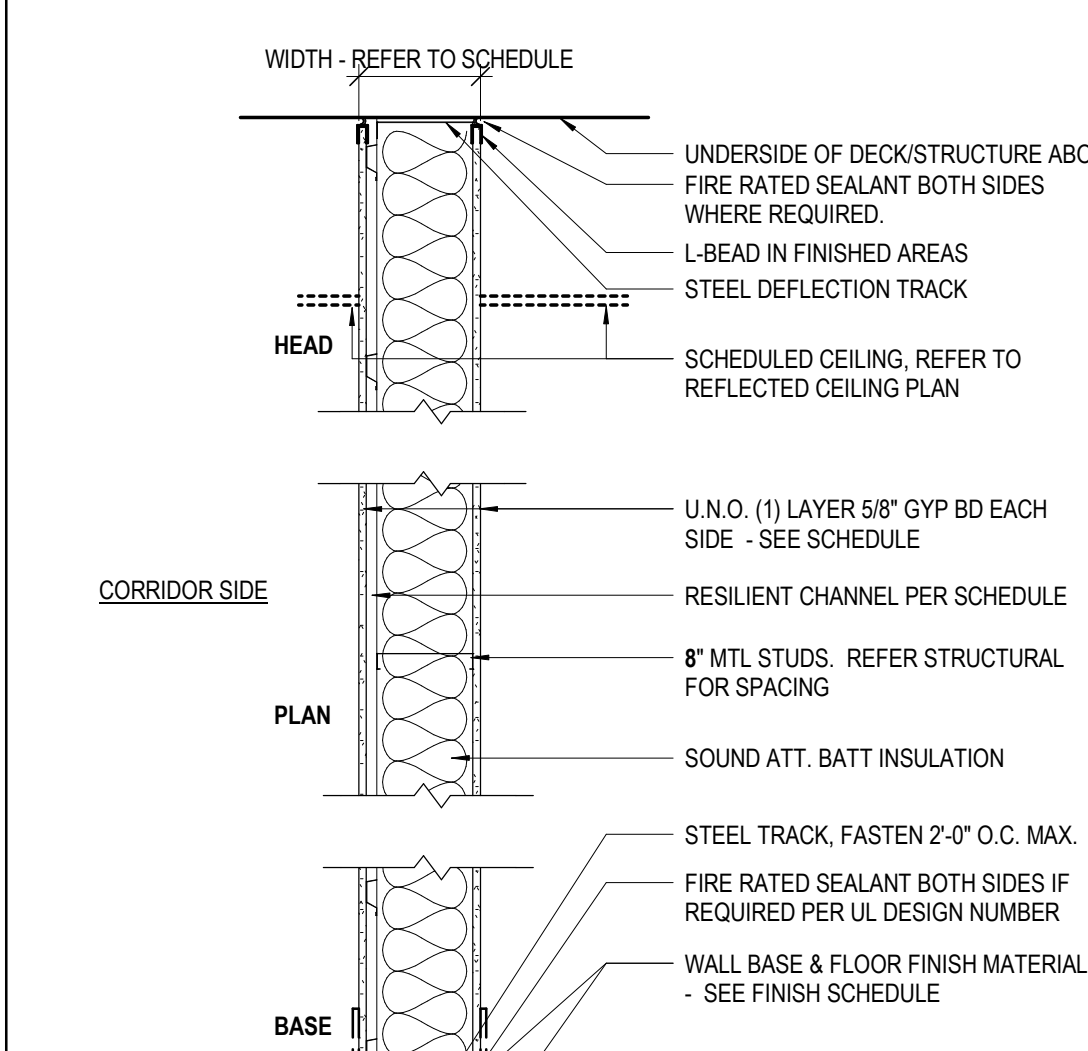
TYPE 5 - 8" METAL STUD WALL TYPES

| TYPE | WIDTH | STUD WIDTH | GYP. BD. - 1 SIDE | GYP. BD. - 2 SIDES | FIRE RATING | UL # | STC RATING | SOUND INSUL. | CODED NOTES | COMMENTS |
|------|---------|------------|-------------------|--------------------|-------------|----------|------------|--------------|-------------|---|
| 5A | 9 1/4" | 7 1/8" | Yes | Yes | 0HR | ULF U465 | 59 | Yes | 04, 12 | |
| 5B | 9 1/4" | 8" | No | Yes | 0HR | ULF U465 | 59 | Yes | 04 | 3 LAYERS TYPE "X" GYPSUM BOARD W/ RESILIENT CHANNEL |
| 5C | 10 3/4" | 8" | No | Yes | 1HR | ULF U452 | 59 | Yes | 04 | 3 LAYERS TYPE "X" GYPSUM BOARD W/ RESILIENT CHANNEL |
| 5D | 10 3/4" | 8" | No | Yes | 0HR | ULF U452 | 59 | Yes | 04 | 2 LAYERS TYPE "X" GYPSUM BOARD ON EACH SIDE |
| 5E | 10 3/4" | 8" | No | Yes | 2HR | ULF U452 | 59 | Yes | 04 | 2 LAYERS TYPE "X" GYPSUM BOARD ON EACH SIDE |

WALL/PARTITION PRIORITY LEGEND

| WALL/PARTITION FIRE RATING | PRIORITY |
|----------------------------|----------|
| 4 HOUR FIRE WALL | 1 |
| 3 HOUR FIRE WALL | 2 |
| 2 HOUR FIRE WALL | 3 |
| 2 HOUR SMOKE BARRIER | 4 |
| 1 HOUR FIRE BARRIER | 5 |
| 1 HOUR SMOKE BARRIER | 6 |
| 1 HOUR FIRE PARTITION | 7 |
| SMOKE PARTITION | 8 |
| ACOUSTICAL PARTITION | 9 |
| NON RATED PARTITION | 10 |
| EXTERIOR WALL | 11 |
| | 12 |

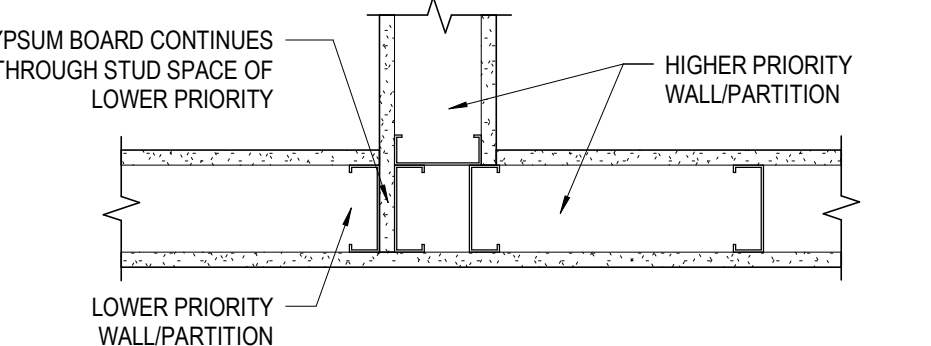

DETAIL 9C: CONTROL JOINT @ 1 HR PARTITION

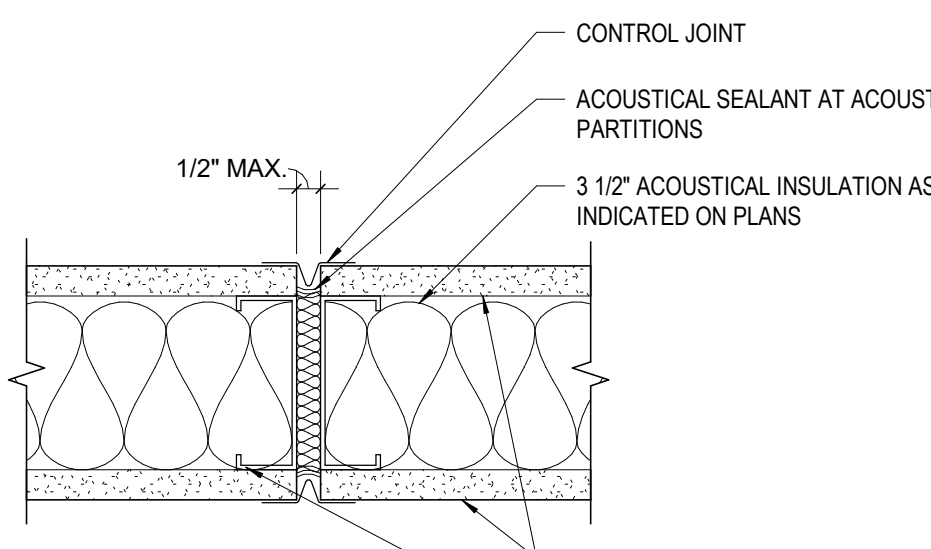

PER USE DETAIL

DETAIL 9B: ACOUSTICAL CONTROL JOINT

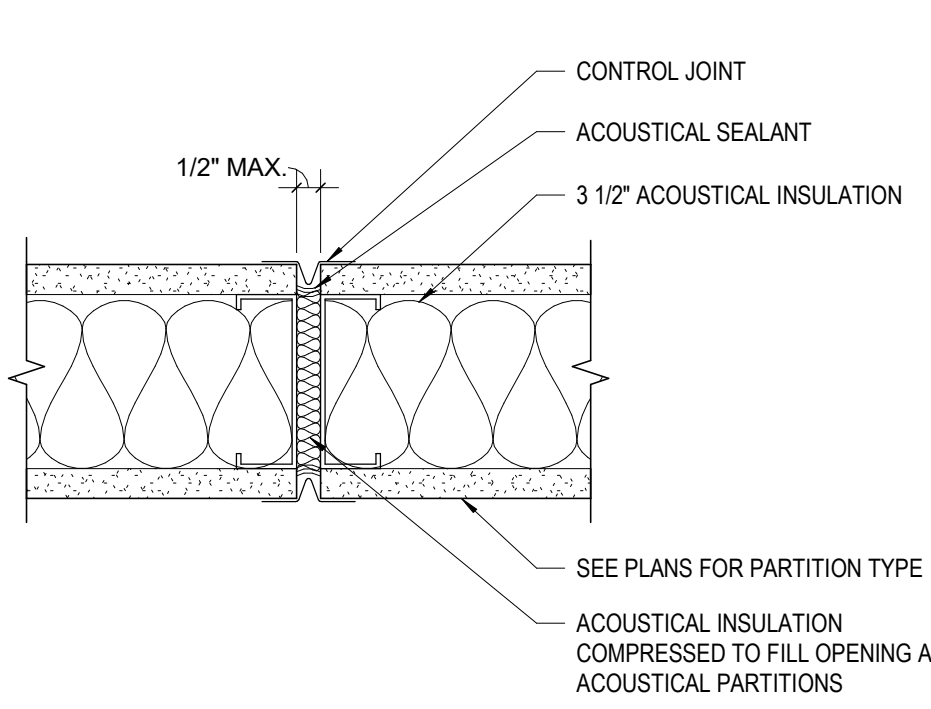

DETAIL 9A: TYPICAL CONTROL JOINT

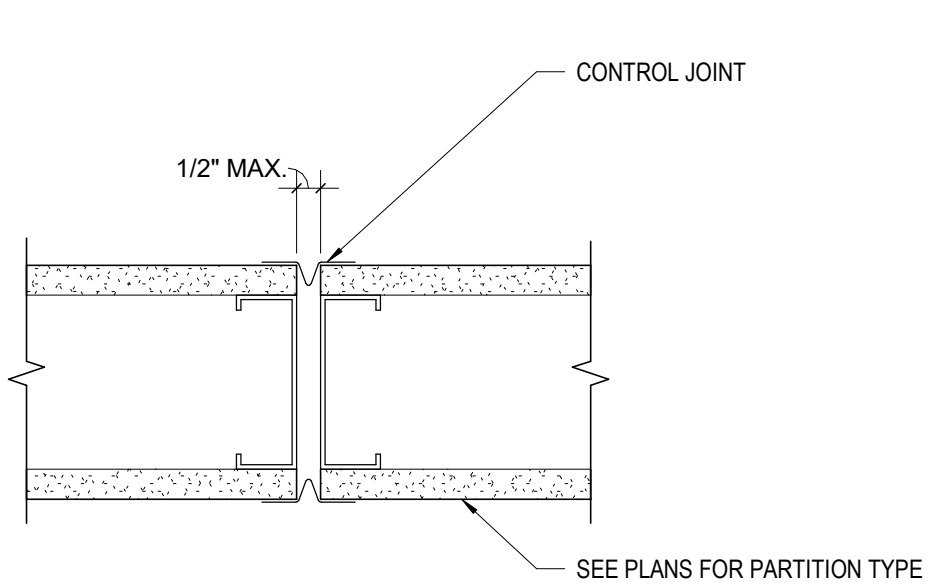

DETAIL 7D: METAL STRAPPING - VERTICAL / AXON

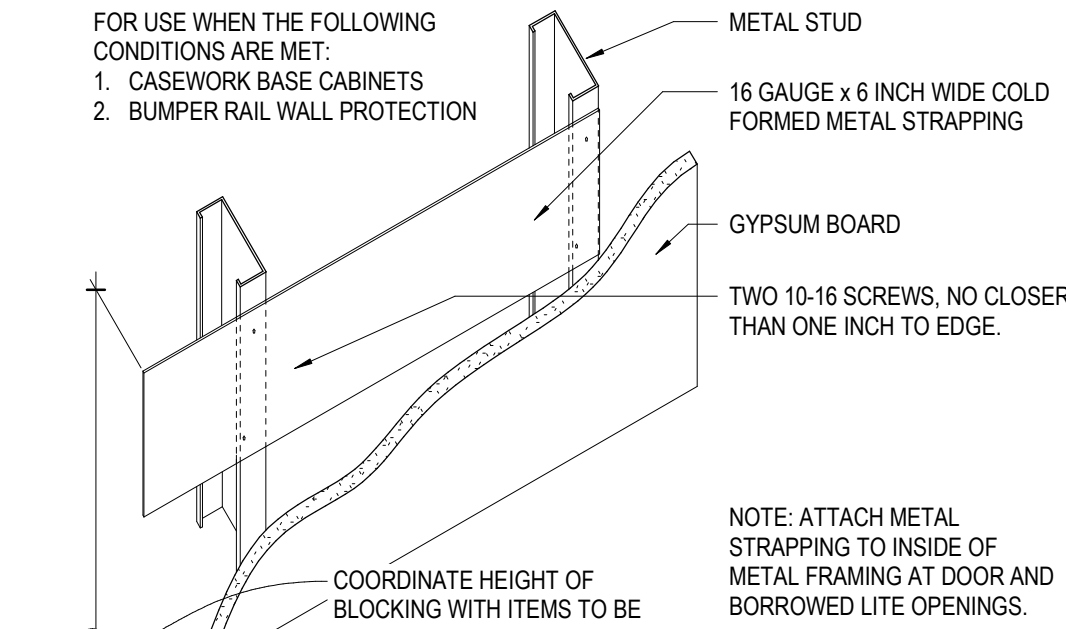

DETAIL 7C: WOOD BLOCKING - HORIZONTAL / AXON

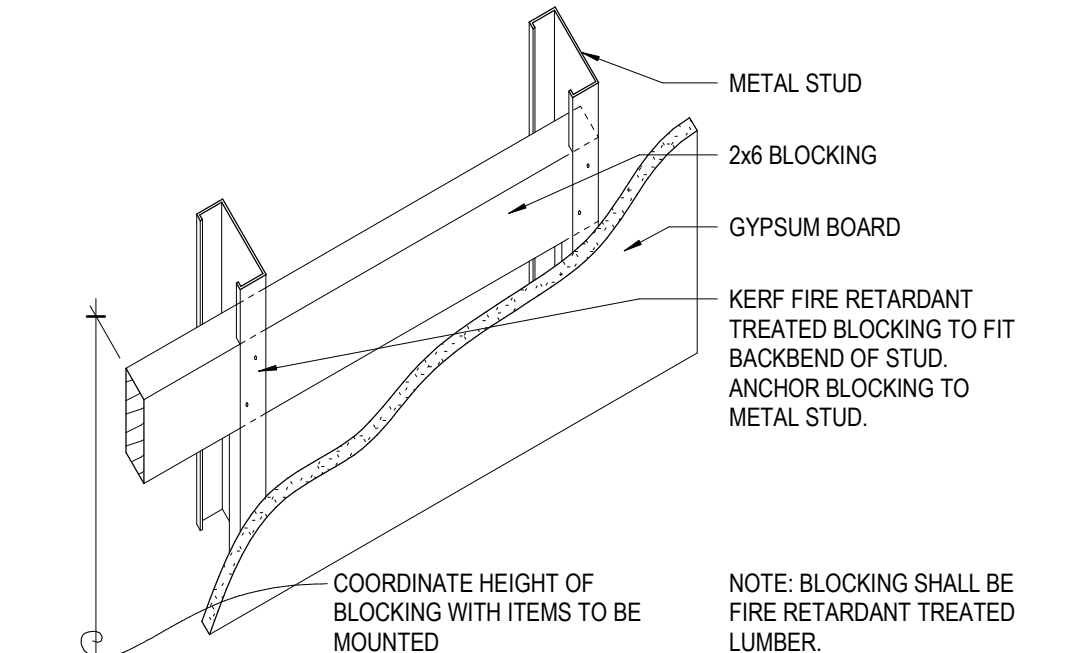

DETAIL 7B: WOOD BLOCKING - VERTICAL / AXON

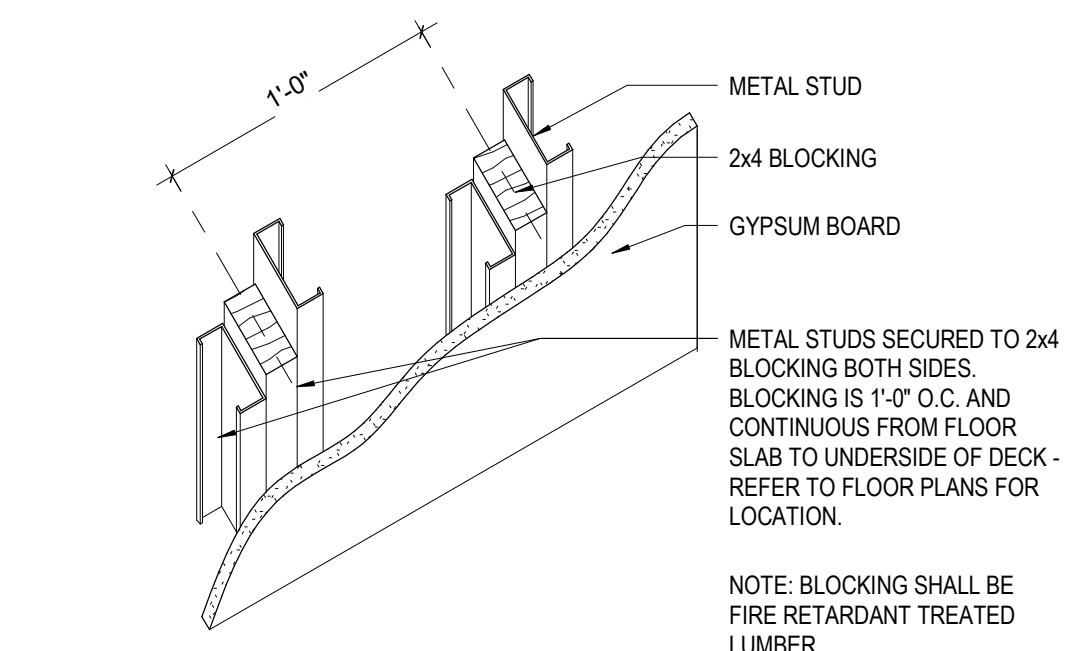

DETAIL 7A: WOOD BLOCKING - PLAN

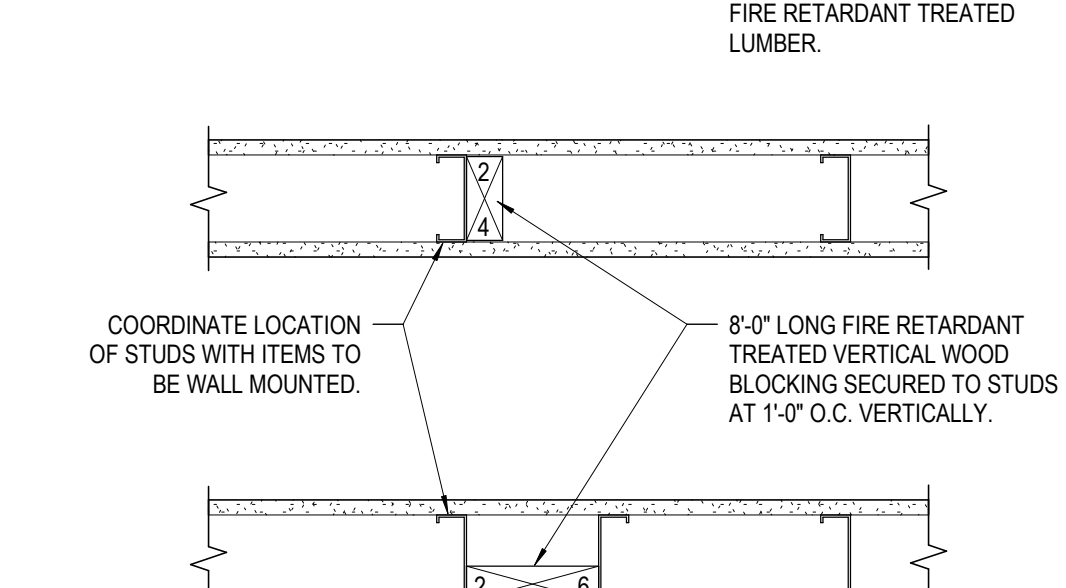

DETAIL 5B: STEEL DECK

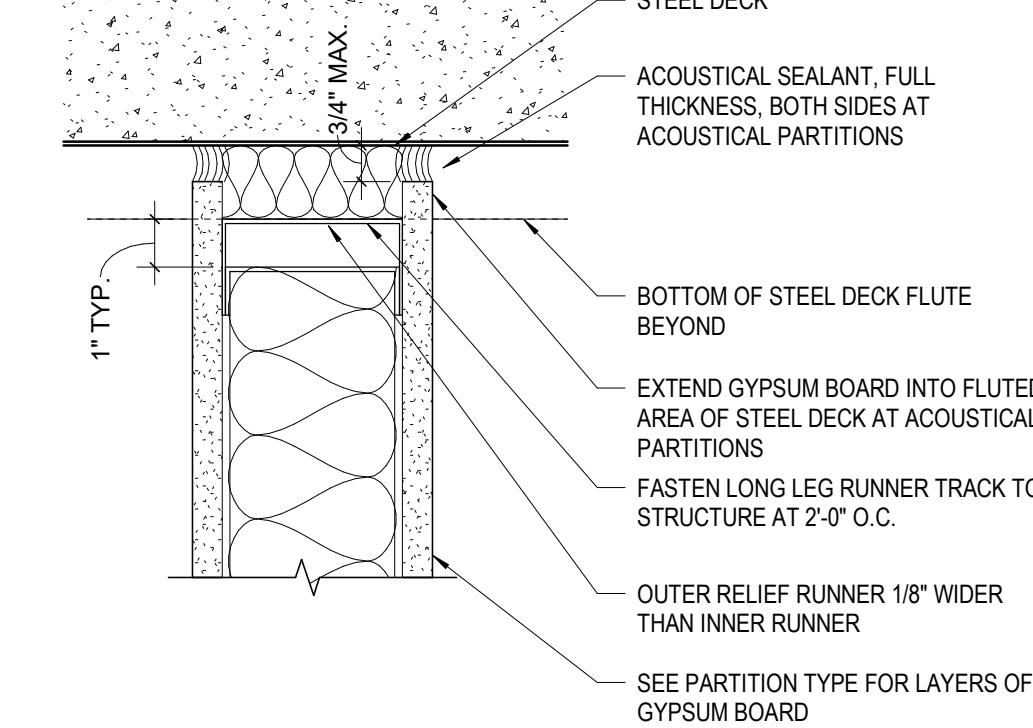

DETAIL 6: FIRE BARRIER AT EXTERIOR WALL

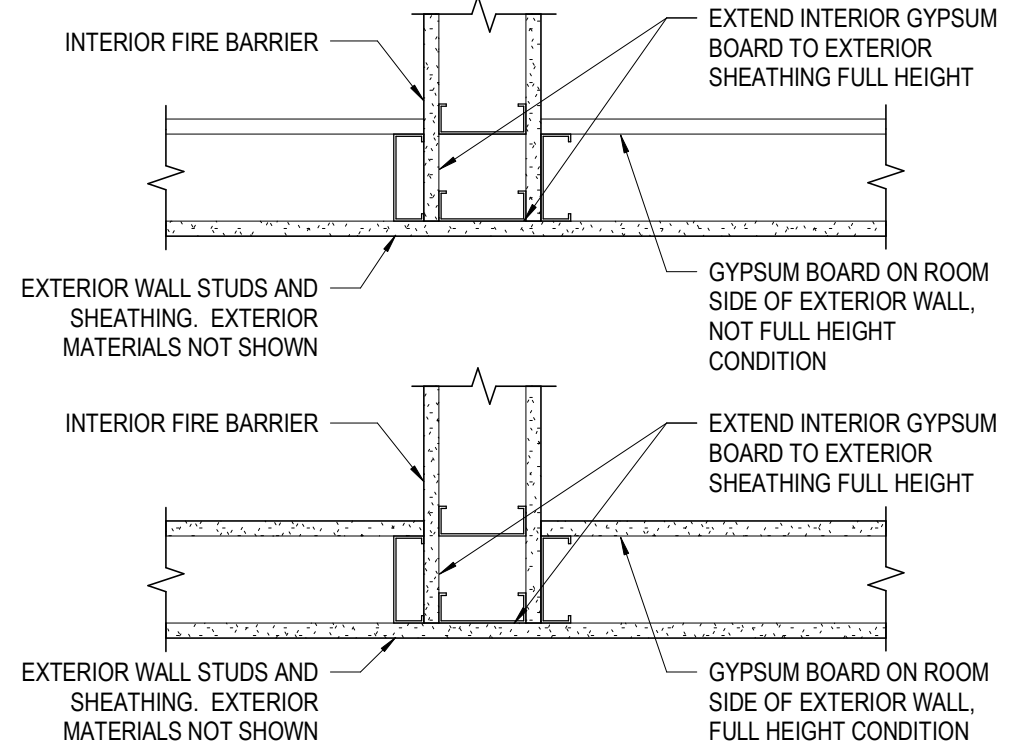

BORROWED LITE & DOOR OPENING FRAMING ELEVATION

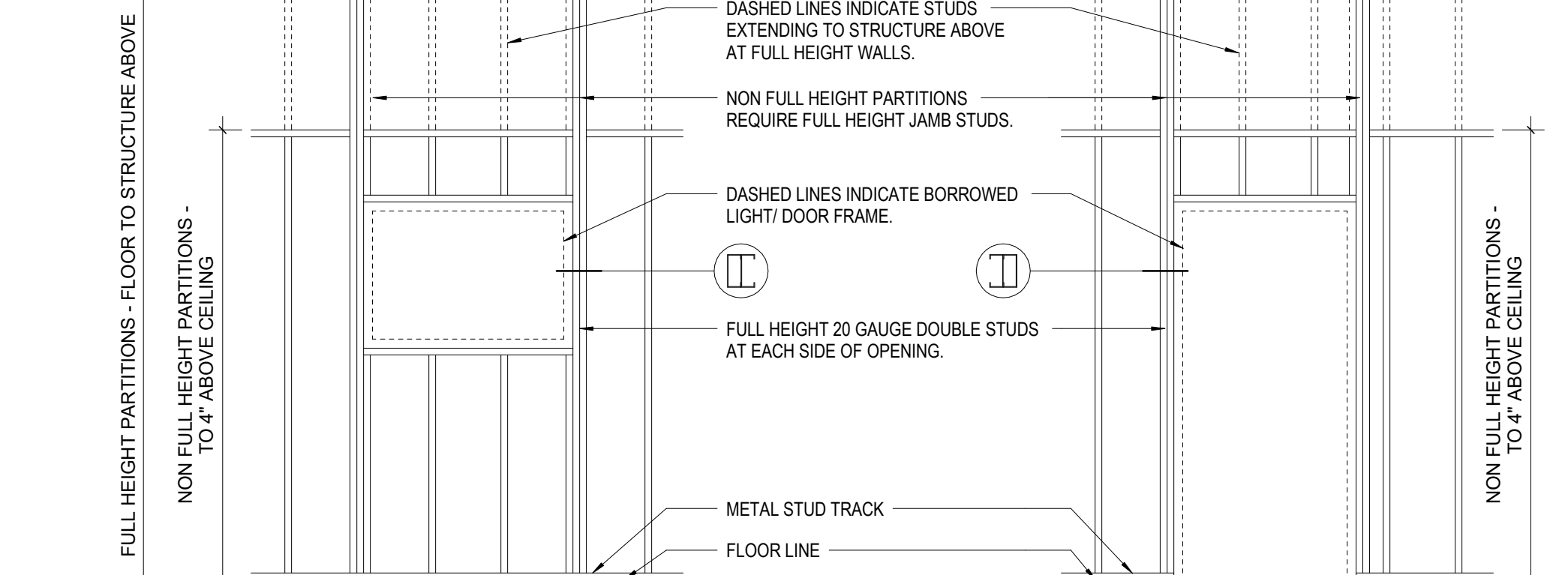

DETAIL 1C: STEEL DECK

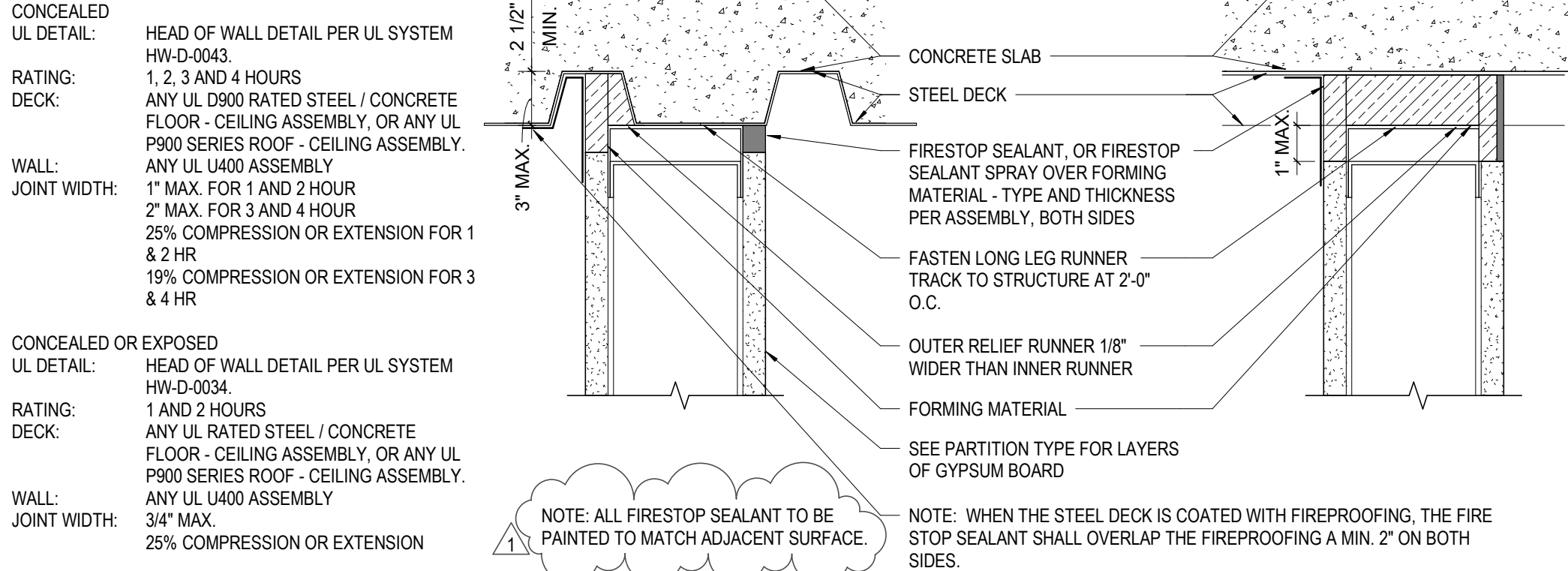
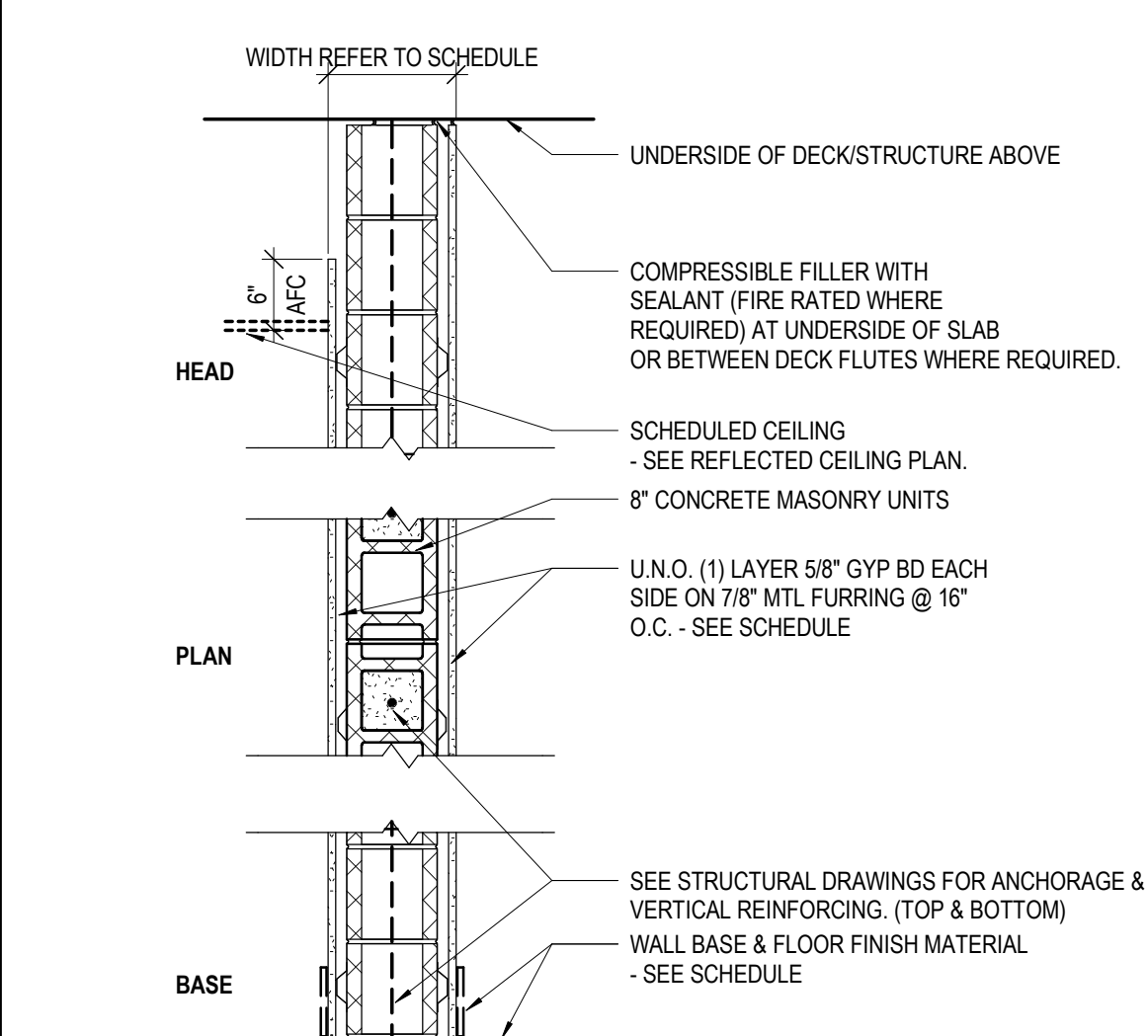
**TYPE 8 - 8" CONCRETE MASONRY WALLS**

| TYPE | WIDTH | STUD WIDTH | GYP. BD. - 1 SIDE | GYP. BD. - 2 SIDES | FIRE RATING | UL # | STC RATING | SOUND INSUL. | CODED NOTES | COMMENTS |
|------|--------|------------|-------------------|--------------------|-------------|------|------------|--------------|-------------|----------|
| 8K | 7 5/8" | No | No | 2HR | ULF U905 | 48+ | No | 08 | | 7/8\"/> |

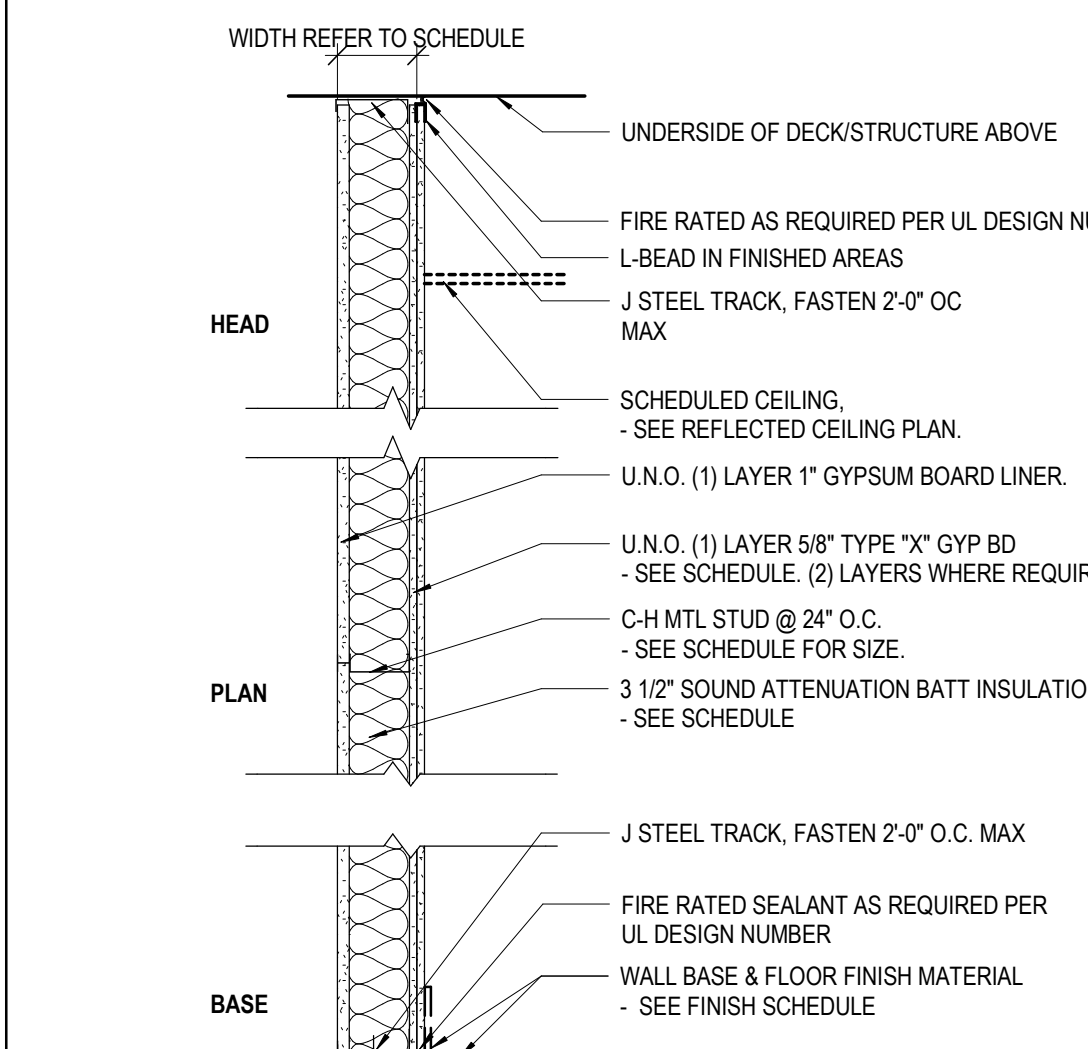
TYPE S - SHAFT WALL TYPES

| TYPE | WIDTH | STUD WIDTH | GYP. BD. - 1 SIDE | GYP. BD. - 2 SIDES | TYPE "X" GYP. BD. | FIRE RATING | UL # | STC RATING | SOUND INSUL. | CODED NOTES | COMMENTS |
|------|--------|------------|-------------------|--------------------|-------------------|-------------|----------|------------|--------------|-------------|------------------------|
| S4 | 5 1/4" | 4" | No | Yes | Yes | 2HR | UL# U437 | 43+ | No | 06 | 2 LAYERS OF TYPE "X" G |

GENERAL NOTES & WARNING

- ALL DIMENSIONS TO FACE OF WALL UNLESS NOTED.
- USE 5/8" WATER RESISTANT GYP. BD. ON ALL WET WALLS, UNLESS NOTED.
- USE CEMENT BOARD FOR ALL WALLS TO RECEIVE CERAMIC TILE, UNLESS NOTED.
- FIRE SAFE ALL JOINTS AND PENETRATIONS AT FIRE RATED PARTITIONS.
- UL NUMBERS LISTED APPLY ONLY TO THE TESTED MANUFACTURERS. EQUAL MANUFACTURERS' EQUIVALENT ASSEMBLY INFORMATION MUST BE APPROVED BY ARCHITECT.
- INSULATION MUST EXTEND FULL HEIGHT OF PARTITION, WHERE SOUND ATTENUATION BATTS ARE INDICATED IN PARTITIONS, INSTALL ACOUSTIC SEALANT AT BOTH SIDES, ALONG THE TOP AND BOTTOM, AND AT INTERSECTING PARTITIONS.
- WHERE 3 5/8", 4" OR 6" STUD WALLS ARE INDICATED, SEE SPECIFICATIONS FOR HEIGHT LIMITS.
- REFER TO FINISH SCHEDULE FOR FINISHES.
- PROVIDE ACOUSTIC SEALANT AT TOP & BOTTOM OF PARTITION AS REQUIRED BY STC RATING.

CODED NOTE LEGEND

- BRACE EACH STUD @ 4'-0" O.C. TO BACK-UP WALL FOR ENTIRE HEIGHT OF PARTITION.
- BRACE EACH STUD @ 8'-0" O.C. TO BACK-UP WALL FOR ENTIRE HEIGHT OF PARTITION.
- SMOKE TIGHT SEAL SHALL BE PROVIDED AT TOP, BOTTOM AND ENDS OF WALL AND AT ALL PENETRATIONS.
- FULL HEIGHT PARTITION, TERMINATE GYP. BD. AND STUDS AT DECK/STRUCTURE ABOVE.
- STOP GYP. BD. AND STUDS 6" A/C. BRACE PARTITION TO DECK/STRUCTURE PER METAL STUD MANUFACTURER DESIGN LOADING CRITERIA.
- FULL HEIGHT SHAFT WALL, TERMINATE GYP. BD. AND STUDS AT DECK/STRUCTURE ABOVE.
- FULL HEIGHT PARTITION, TERMINATE GYP. BD., PLYWOOD AND STUDS AT DECK/STRUCTURE ABOVE.
- FULL HEIGHT PARTITION, TERMINATE CMU AT DECK/STRUCTURE ABOVE.
- STOP CMU FULL COURSE ABOVE FINISH CEILING. BRACE WALL TO STRUCTURE PER STRUCTURAL DRAWINGS.
- FULL HEIGHT PARTITION, TERMINATE CMU AT DECK ABOVE. STOP FURRING AND GYP. BD. @ 6" ABOVE FINISH CEILING.
- STOP WALL FULL COURSE ABOVE FINISH CEILING. BRACE WALL TO STRUCTURE PER STRUCTURAL DRAWINGS.
- WALLS WILL NOT CONTINUE TO LEVEL 2 DECKING BUT WILL SUPPORT AN INDEPENDENT CEILING AT COMMON AREA KITCHEN. SEE SECTION VIEW AT KITCHEN.

| # | DATE | CHANGE DESCRIPTION |
|---|------------|--------------------|
| 1 | 02/14/2020 | ADDENDUM #1 |

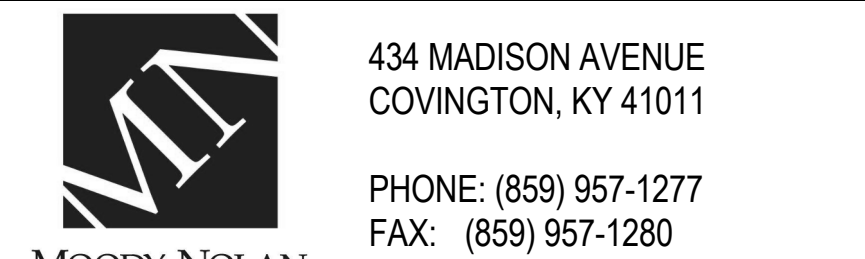

DRAWING TITLE:

WALL TYPES AND DETAILS

| | |
|--|-------------------------------|
| | JANUARY 30, 2020 |
| | DRAWN BY: xxx CHECKED BY: DCB |
| | #18237 |
| | G007 |
| | BID & PERMIT SUBMITTAL |

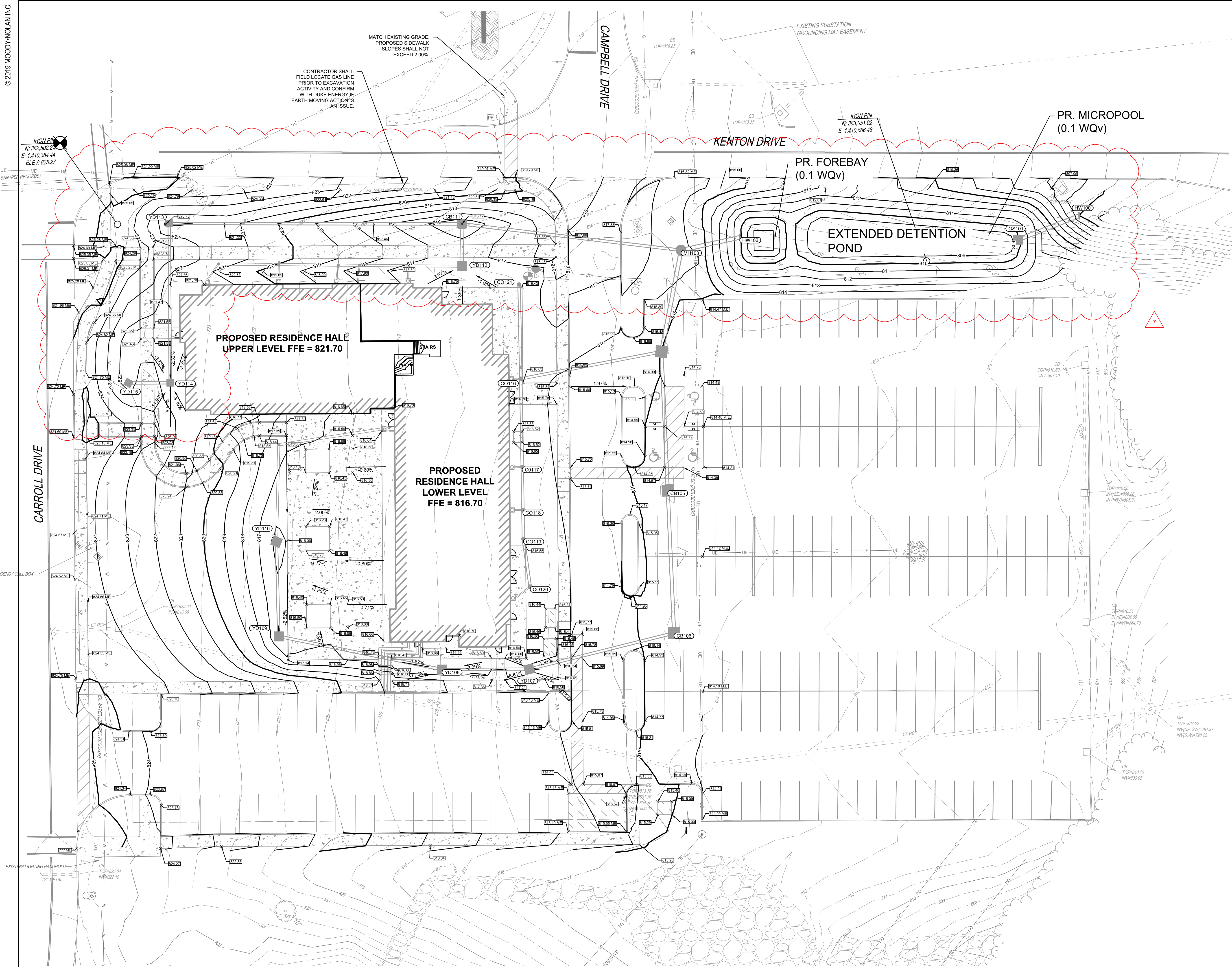

GRADING NOTES

1. REFER TO EARTHWORK SPECIFICATIONS FOR FILL AND COMPACTION DETAILS.
2. CONTRACTOR TO MAINTAIN POSITIVE DRAINAGE TO STORM AT ALL TIME. REPORT ANY DISCREPANCIES TO ENGINEER.
3. SIDEWALKS SHALL NOT EXCEED A MAXIMUM CROSS SLOPE OF 2.00%
4. ALL SIDEWALKS SHALL BE ADA COMPLIANT AND MEET THE MOST RECENT ADA DESIGN REQUIREMENTS.

EXISTING LEGEND

— 901 — EXISTING CONTOURS

PROPOSED LEGEND

— 901 — PROPOSED CONTOURS

× BC=903.25 EP=902.75 PROPOSED BACK OF CURB & EDGE OF PAVEMENT SPOT ELEVATION

× TW=904.50 PROPOSED TOP ELEVATION AT WALL

× BW=898.25 PROPOSED GROUND ELEVATION AT WALL

× 905.75 PROPOSED SPOT ELEVATION

× 905.75 M.E. MATCH EXISTING

× 902.50 EXISTING SPOT ELEVATION

CRITICAL STORM CALCULATIONS

Total Disturbed Area = 2.05 Acres

Impervious Pre Developed = 1.57 Acres

Impervious Post Developed = 1.30 Acres

Pre Developed C Factor = 0.80

Post Developed C Factor = 0.71

Pre Developed Runoff Volume = 4,167 Ft³

Post Developed Runoff Volume = 3,699 Ft³

Approximately 17% Net Reduction to Impervious Area

Approximately 11% Net Reduction to Volume of Runoff

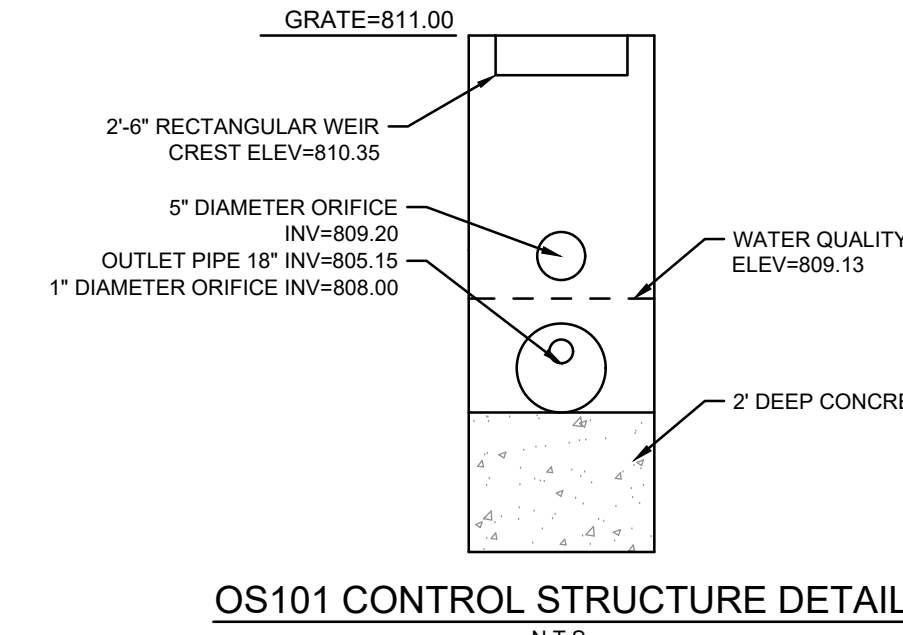

OS101 CONTROL STRUCTURE DETAIL

| | | | | | | | | | | | | | | | | | | | | | | | | | | | | | | | | | | | | | | | | | | | | | | | | | | | | | | | | | | | | | | | | | | | | | | | | | | | | | | | | | | | | | | | | | | | | | | | | | | | | | | | | | | | | | | | | | | | | | | | | | | | | | | | | | | | | | | | | | | | | | | | | | | | | | | | | | | | | | | | | | | | | | | | | | | | | | | | | | | | | | | | | | | | | | | | | | | | | | | | | | | | | | | | | | | | | | | | | | | | | | | | | | | | | | | | | | | | | | | | | | | | | | | | | | | | | | | | | | | | | | | | | | | | | | | | | | | | | | | | | | | | | | | | | | | | | | | | | | | | | | | | | | | | | | | | | | | | | | | | | | | | | | | | | | | | | | | | | | | | | | | | | | | | | | | | | | | | | | | | | | | | | | | | | | | | | | | | | | | | | | | | | | | | | | | | | | | | | | | | | | | | | | | | | | | | | | | | | | | | | | | | | | | | | | | | | | | | | | | | | | | | | | | | | | | | | | | | | | | | | | | | | | | | | | | | | | | | | | | | | | | | | | | | | | | | | | | | | | | | | | | | | | | | | | | | | | | | | | | | | | | | | | | | | | | | | | | | | | | | | | | | | | | | | | | | | | | | | | | | | | | | | | | | | | | | | | | | | | | | | | | | | | | | | | | | | | | | | | | | | | | | | | | | | | | | | | | | | | | | | | | | | | | | | | | | | | | | | | | | | | | | | | | | | | | | | | | | | | | | | | | | | | | | | | | | | | | | | | | | | | | | | | | | | | | | | | | | | | | | | | | | | | | | | | | | | | | | | | | | | | | | | | | | | | | | | | | | | | | | | | | | | | | | | | | | | | | | | | | | | | | | | | | | | | | | | | | | | | | | | | | | | | | | | | | | | | | | | | | | | | | | | | | | | | | | | | | | | | | | | | | | | | | | | | | | | | | | | | | | | | | | | | | | | | | | | | | | | | | | | | | | | | | | | | | | | | | | | | | | | | | | | | | | | | | | | | | | | | | | | | | | | | | | | | | | | | | | | | | | | | | | | | | | | | | | | | | | | | | | | | | | | | | | | | | | | | | | | | | | | | | | | | | | | | | | | | | | | | | | | | | | | | | | | | | | | | | | | | | | | | | | | | | | | | | | | | | | | | | | | | | | | | | | | | | | | | | | | | | | | | | | | | | | | | | | | | | | | | | | | | | | | | | | | | | | | | | | | | | | | | | | | | | | | | | | | | | | | | | | | | | | | | | | | | | | | | | | | | | | | | | | | | | | | | | | | | | | | | | | | | | | | | | | | | | | | | | | | | | | | | | | | | | | | | | | | | | | | | | | | | | | | | | | | | | | | | | | | | | | | | | | | | | | | | | | | | | | | | | | | | | | | | | | | | | | | | | | | | | | | | | | | | | | | | | | | | | | | | | | | | | | | | | | | | | | | | | | | | | | | | | | | | | | | | | | | | | | | | | | | | | | | | | | | | | | | | | | | | | | | | | | | | | | | | | | | | | | | | | | | | | | | | | | | | | | | | | | | | | | | | | | | | | | | | | | | | | | | | | | | | | | | | | | | | | | | | | | | | | | | | | | | | | | | | | | | | | | | | | | | | | | | | | | | | | | | | | | | | | | | | | | | | | | | | | | | | | | | | | | | | | | | | | | | | | | | | | | | | | | | | | | | | | | | | | | | | | | | | | | | | | | | | | | | | | | | | | | | | | | | | | | | | | | | | | | | | | | | | | | | | | | | | | | | | | | | | | | | | | | | | | | | | | | | | | | | | | | | | | | | | | | | | | |
|--|--|--|--|--|--|--|--|--|--|--|--|--|--|--|--|--|--|--|--|--|--|--|--|--|--|--|--|--|--|--|--|--|--|--|--|--|--|--|--|--|--|--|--|--|--|--|--|--|--|--|--|--|--|--|--|--|--|--|--|--|--|--|--|--|--|--|--|--|--|--|--|--|--|--|--|--|--|--|--|--|--|--|--|--|--|--|--|--|--|--|--|--|--|--|--|--|--|--|--|--|--|--|--|--|--|--|--|--|--|--|--|--|--|--|--|--|--|--|--|--|--|--|--|--|--|--|--|--|--|--|--|--|--|--|--|--|--|--|--|--|--|--|--|--|--|--|--|--|--|--|--|--|--|--|--|--|--|--|--|--|--|--|--|--|--|--|--|--|--|--|--|--|--|--|--|--|--|--|--|--|--|--|--|--|--|--|--|--|--|--|--|--|--|--|--|--|--|--|--|--|--|--|--|--|--|--|--|--|--|--|--|--|--|--|--|--|--|--|--|--|--|--|--|--|--|--|--|--|--|--|--|--|--|--|--|--|--|--|--|--|--|--|--|--|--|--|--|--|--|--|--|--|--|--|--|--|--|--|--|--|--|--|--|--|--|--|--|--|--|--|--|--|--|--|--|--|--|--|--|--|--|--|--|--|--|--|--|--|--|--|--|--|--|--|--|--|--|--|--|--|--|--|--|--|--|--|--|--|--|--|--|--|--|--|--|--|--|--|--|--|--|--|--|--|--|--|--|--|--|--|--|--|--|--|--|--|--|--|--|--|--|--|--|--|--|--|--|--|--|--|--|--|--|--|--|--|--|--|--|--|--|--|--|--|--|--|--|--|--|--|--|--|--|--|--|--|--|--|--|--|--|--|--|--|--|--|--|--|--|--|--|--|--|--|--|--|--|--|--|--|--|--|--|--|--|--|--|--|--|--|--|--|--|--|--|--|--|--|--|--|--|--|--|--|--|--|--|--|--|--|--|--|--|--|--|--|--|--|--|--|--|--|--|--|--|--|--|--|--|--|--|--|--|--|--|--|--|--|--|--|--|--|--|--|--|--|--|--|--|--|--|--|--|--|--|--|--|--|--|--|--|--|--|--|--|--|--|--|--|--|--|--|--|--|--|--|--|--|--|--|--|--|--|--|--|--|--|--|--|--|--|--|--|--|--|--|--|--|--|--|--|--|--|--|--|--|--|--|--|--|--|--|--|--|--|--|--|--|--|--|--|--|--|--|--|--|--|--|--|--|--|--|--|--|--|--|--|--|--|--|--|--|--|--|--|--|--|--|--|--|--|--|--|--|--|--|--|--|--|--|--|--|--|--|--|--|--|--|--|--|--|--|--|--|--|--|--|--|--|--|--|--|--|--|--|--|--|--|--|--|--|--|--|--|--|--|--|--|--|--|--|--|--|--|--|--|--|--|--|--|--|--|--|--|--|--|--|--|--|--|--|--|--|--|--|--|--|--|--|--|--|--|--|--|--|--|--|--|--|--|--|--|--|--|--|--|--|--|--|--|--|--|--|--|--|--|--|--|--|--|--|--|--|--|--|--|--|--|--|--|--|--|--|--|--|--|--|--|--|--|--|--|--|--|--|--|--|--|--|--|--|--|--|--|--|--|--|--|--|--|--|--|--|--|--|--|--|--|--|--|--|--|--|--|--|--|--|--|--|--|--|--|--|--|--|--|--|--|--|--|--|--|--|--|--|--|--|--|--|--|--|--|--|--|--|--|--|--|--|--|--|--|--|--|--|--|--|--|--|--|--|--|--|--|--|--|--|--|--|--|--|--|--|--|--|--|--|--|--|--|--|--|--|--|--|--|--|--|--|--|--|--|--|--|--|--|--|--|--|--|--|--|--|--|--|--|--|--|--|--|--|--|--|--|--|--|--|--|--|--|--|--|--|--|--|--|--|--|--|--|--|--|--|--|--|--|--|--|--|--|--|--|--|--|--|--|--|--|--|--|--|--|--|--|--|--|--|--|--|--|--|--|--|--|--|--|--|--|--|--|--|--|--|--|--|--|--|--|--|--|--|--|--|--|--|--|--|--|--|--|--|--|--|--|--|--|--|--|--|--|--|--|--|--|--|--|--|--|--|--|--|--|--|--|--|--|--|--|--|--|--|--|--|--|--|--|--|--|--|--|--|--|--|--|--|--|--|--|--|--|--|--|--|--|--|--|--|--|--|--|--|--|--|--|--|--|--|--|--|--|--|--|--|--|--|--|--|--|--|--|--|--|--|--|--|--|--|--|--|--|--|--|--|--|--|--|--|--|--|--|--|--|--|--|--|--|--|--|--|--|--|--|--|--|--|--|--|--|--|--|--|--|--|--|--|--|--|--|--|--|--|--|--|--|--|--|--|--|--|--|--|--|--|--|--|--|--|--|--|--|--|--|--|--|--|--|--|--|--|--|--|--|--|--|--|--|--|--|--|--|--|--|--|--|--|--|--|--|--|--|--|--|--|--|--|--|--|--|--|--|--|--|--|--|--|--|--|--|--|--|--|--|--|--|--|--|--|--|--|--|--|--|--|--|--|--|--|--|--|--|--|--|--|--|--|--|--|--|--|--|--|--|--|--|--|--|--|--|--|--|--|--|--|--|--|--|--|--|--|--|--|--|--|--|--|--|--|--|--|--|--|--|--|--|--|--|--|--|--|--|--|--|--|--|--|--|--|--|--|--|--|--|--|--|--|--|--|--|--|--|--|--|--|--|--|--|--|--|--|--|--|--|--|--|--|--|--|--|--|--|--|--|--|--|--|--|--|--|--|--|--|--|--|--|--|--|--|--|--|--|--|--|--|--|--|--|--|--|--|--|--|--|--|--|--|--|--|--|--|--|--|--|--|--|--|--|--|--|--|--|--|--|--|--|--|--|--|--|--|--|--|--|--|--|--|--|--|--|--|--|--|--|--|--|--|--|--|--|--|--|--|--|--|--|--|--|--|--|--|--|--|--|--|--|--|--|--|--|--|--|--|--|--|--|--|--|--|--|--|--|--|--|--|--|--|--|--|--|--|--|--|--|--|--|--|--|--|--|--|--|--|--|--|--|--|--|--|--|--|--|--|--|--|--|--|--|--|--|--|--|--|--|--|--|--|--|--|--|--|--|--|--|--|--|--|--|--|--|--|--|--|--|--|--|--|--|--|--|--|--|--|--|--|--|--|--|--|--|--|--|--|--|--|--|--|--|--|--|--|--|--|--|--|--|--|--|--|--|--|--|--|--|--|--|--|--|--|--|--|--|--|--|--|--|--|--|--|--|--|--|--|--|--|--|--|--|--|--|--|--|--|--|--|--|--|--|--|--|--|--|--|--|--|--|--|--|--|--|--|--|--|--|--|--|--|--|--|--|--|--|--|--|--|--|--|--|--|--|--|--|--|--|--|--|--|--|--|--|--|--|--|--|--|--|--|--|--|--|--|--|--|--|--|--|--|--|--|--|--|--|--|--|--|--|--|--|--|--|--|--|--|--|--|--|--|--|--|--|--|--|--|--|--|--|--|--|--|--|--|--|--|--|--|--|--|--|--|--|--|--|--|--|--|--|--|--|--|--|--|--|--|--|--|--|--|--|
| | | | | | | | | | | | | | | | | | | | | | | | | | | | | | | | | | | | | | | | | | | | | | | | | | | | | | | | | | | | | | | | | | | | | | | | | | | | | | | | | | | | | | | | | | | | | | | | | | | | | | | | | | | | | | | | | | | | | | | | | | | | | | | | | | | | | | | | | | | | | | | | | | | | | | | | | | | | | | | | | | | | | | | | | | | | | | | | | | | | | | | | | | | | | | | | | | | | | | | | | | | | | | | | | | | | | | | | | | | | | | | | | | | | | | | | | | | | | | | | | | | | | | | | | | | | | | | | | | | | | | | | | | | | | | | | | | | | | | | | | | | | | | | | | | | | | | | | | | | | | | | | | | | | | | | | | | | | | | | | | | | | | | | | | | | | | | | | | | | | | | | | | | | | | | | | | | | | | | | | | | | | | | | | | | | | | | | | | | | | | | | | | | | | | | | | | | | | | | | | | | | | | | | | | | | | | | | | | | | | | | | | | | | | | | | | | | | | | | | | | | | | | | | | | | | | | | | | | | | | | | | | | | | | | | | | | | | | | | | | | | | | | | | | | | | | | | | | | | | | | | | | | | | | | | | | | | | | | | | | | | | | | | | | | | | | | | | | | | | | | | | | | | | | | | | | | | | | | | | | | | | | | | | | | | | | | | | | | | | | | | | | | | | | | | | | | | | | | | | | | | | | | | | | | | | | | | | | | | | | | | | | | | | | | | | | | | | | | | | | | | | | | | | | | | | | | | | | | | | | | | | | | | | | | | | | | | | | | | | | | | | | | | | | | | | | | | | | | | | | | | | | | | | | | | | | | | | | | | | | | | | | | | | | | | | | | | | | | | | | | | | | | | | | | | | | | | | | | | | | | | | | | | | | | | | | | | | | | | | | | | | | | | | | | | | | | | | | | | | | | | | | | | | | | | | | | | | | | | | | | | | | | | | | | | | | | | | | | | | | | | | | | | | | | | | | | | | | | | | | | | | | | | | | | | | | | | | | | | | | | | | | | | | | | | | | | | | | | | | | | | | | | | | | | | | | | | | | | | | | | | | | | | | | | | | | | | | | | | | | | | | | | | | | | | | | | | | | | | | | | | | | | | | | | | | | | | | | | | | | | | | | | | | | | | | | | | | | | | | | | | | | | | | | | | | | | | | | | | | | | | | | | | | | | | | | | | | | | | | | | | | | | | | | | | | | | | | | | | | | | | | | | | | | | | | | | | | | | | | | | | | | | | | | | | | | | | | | | | | | | | | | | | | | | | | | | | | | | | | | | | | | | | | | | | | | | | | | | | | | | | | | | | | | | | | | | | | | | | | | | | | | | | | | | | | | | | | | | | | | | | | | | | | | | | | | | | | | | | | | | | | | | | | | | | | | | | | | | | | | | | | | | | | | | | | | | | | | | | | | | | | | | | | | | | | | | | | | | | | | | | | | | | | | | | | | | | | | | | | | | | | | | | | | | | | | | | | | | | | | | | | | | | | | | | | | | | | | | | | | | | | | | | | | | | | | | | | | | | | | | | | | | | | | | | | | | | | | | | | | | | | | | | | | | | | | | | | | | | | | | | | | | | | | | | | | | | | | | | | | | | | | | | | | | | | | | | | | | | | | | | | | | | | | | | | | | | | | | | | | | | | | | | | | | | | | | | | | | | | | | | | | | | | | | | | | | | | | | | | | | | | | | | | | | | | | | | | | | | | | | | | | | | | | | | | | | | | | | | | | | | | | | | | | | | | | | | | | | | | | | | | | | | | | | | | | | | | | | | | | | | | | | | | | | | | | | | | | | | | | | | | | | | | |
|--|--|--|--|--|--|--|--|--|--|--|--|--|--|--|--|--|--|--|--|--|--|--|--|--|--|--|--|--|--|--|--|--|--|--|--|--|--|--|--|--|--|--|--|--|--|--|--|--|--|--|--|--|--|--|--|--|--|--|--|--|--|--|--|--|--|--|--|--|--|--|--|--|--|--|--|--|--|--|--|--|--|--|--|--|--|--|--|--|--|--|--|--|--|--|--|--|--|--|--|--|--|--|--|--|--|--|--|--|--|--|--|--|--|--|--|--|--|--|--|--|--|--|--|--|--|--|--|--|--|--|--|--|--|--|--|--|--|--|--|--|--|--|--|--|--|--|--|--|--|--|--|--|--|--|--|--|--|--|--|--|--|--|--|--|--|--|--|--|--|--|--|--|--|--|--|--|--|--|--|--|--|--|--|--|--|--|--|--|--|--|--|--|--|--|--|--|--|--|--|--|--|--|--|--|--|--|--|--|--|--|--|--|--|--|--|--|--|--|--|--|--|--|--|--|--|--|--|--|--|--|--|--|--|--|--|--|--|--|--|--|--|--|--|--|--|--|--|--|--|--|--|--|--|--|--|--|--|--|--|--|--|--|--|--|--|--|--|--|--|--|--|--|--|--|--|--|--|--|--|--|--|--|--|--|--|--|--|--|--|--|--|--|--|--|--|--|--|--|--|--|--|--|--|--|--|--|--|--|--|--|--|--|--|--|--|--|--|--|--|--|--|--|--|--|--|--|--|--|--|--|--|--|--|--|--|--|--|--|--|--|--|--|--|--|--|--|--|--|--|--|--|--|--|--|--|--|--|--|--|--|--|--|--|--|--|--|--|--|--|--|--|--|--|--|--|--|--|--|--|--|--|--|--|--|--|--|--|--|--|--|--|--|--|--|--|--|--|--|--|--|--|--|--|--|--|--|--|--|--|--|--|--|--|--|--|--|--|--|--|--|--|--|--|--|--|--|--|--|--|--|--|--|--|--|--|--|--|--|--|--|--|--|--|--|--|--|--|--|--|--|--|--|--|--|--|--|--|--|--|--|--|--|--|--|--|--|--|--|--|--|--|--|--|--|--|--|--|--|--|--|--|--|--|--|--|--|--|--|--|--|--|--|--|--|--|--|--|--|--|--|--|--|--|--|--|--|--|--|--|--|--|--|--|--|--|--|--|--|--|--|--|--|--|--|--|--|--|--|--|--|--|--|--|--|--|--|--|--|--|--|--|--|--|--|--|--|--|--|--|--|--|--|--|--|--|--|--|--|--|--|--|--|--|--|--|--|--|--|--|--|--|--|--|--|--|--|--|--|--|--|--|--|--|--|--|--|--|--|--|--|--|--|--|--|--|--|--|--|--|--|--|--|--|--|--|--|--|--|--|--|--|--|--|--|--|--|--|--|--|--|--|--|--|--|--|--|--|--|--|--|--|--|--|--|--|--|--|--|--|--|--|--|--|--|--|--|--|--|--|--|--|--|--|--|--|--|--|--|--|--|--|--|--|--|--|--|--|--|--|--|--|--|--|--|--|--|--|--|--|--|--|--|--|--|--|--|--|--|--|--|--|--|--|--|--|--|--|--|--|--|--|--|--|--|--|--|--|--|--|--|--|--|--|--|--|--|--|--|--|--|--|--|--|--|--|--|--|--|--|--|--|--|--|--|--|--|--|--|--|--|--|--|--|--|--|--|--|--|--|--|--|--|--|--|--|--|--|--|--|--|--|--|--|--|--|--|--|--|--|--|--|--|--|--|--|--|--|--|--|--|--|--|--|--|--|--|--|--|--|--|--|--|--|--|--|--|--|--|--|--|--|--|--|--|--|--|--|--|--|--|--|--|--|--|--|--|--|--|--|--|--|--|--|--|--|--|--|--|--|--|--|--|--|--|--|--|--|--|--|--|--|--|--|--|--|--|--|--|--|--|--|--|--|--|--|--|--|--|--|--|--|--|--|--|--|--|--|--|--|--|--|--|--|--|--|--|--|--|--|--|--|--|--|--|--|--|--|--|--|--|--|--|--|--|--|--|--|--|--|--|--|--|--|--|--|--|--|--|--|--|--|--|--|--|--|--|--|--|--|--|--|--|--|--|--|--|--|--|--|--|--|--|--|--|--|--|--|--|--|--|--|--|--|--|--|--|--|--|--|--|--|--|--|--|--|--|--|--|--|--|--|--|--|--|--|--|--|--|--|--|--|--|--|--|--|--|--|--|--|--|--|--|--|--|--|--|--|--|--|--|--|--|--|--|--|--|--|--|--|--|--|--|--|--|--|--|--|--|--|--|--|--|--|--|--|--|--|--|--|--|--|--|--|--|--|--|--|--|--|--|--|--|--|--|--|--|--|--|--|--|--|--|--|--|--|--|--|--|--|--|--|--|--|--|--|--|--|--|--|--|--|--|--|--|--|--|--|--|--|--|--|--|--|--|--|--|--|--|--|--|--|--|--|--|--|--|--|--|--|--|--|--|--|--|--|--|--|--|--|--|--|--|--|--|--|--|--|--|--|--|--|--|--|--|--|--|--|--|--|--|--|--|--|--|--|--|--|--|--|--|--|--|--|--|--|--|--|--|--|--|--|--|--|--|--|--|--|--|--|--|--|--|--|--|--|--|--|--|--|--|--|--|--|--|--|--|--|--|--|--|--|--|--|--|--|--|--|--|--|--|--|--|--|--|--|--|--|--|--|--|--|--|--|--|--|--|--|--|--|--|--|--|--|--|--|--|--|--|--|--|--|--|--|--|--|--|--|--|--|--|--|--|--|--|--|--|--|--|--|--|--|--|--|--|--|--|--|--|--|--|--|--|--|--|--|--|--|--|--|--|--|--|--|--|--|--|--|--|--|--|--|--|--|--|--|--|--|--|--|--|--|--|--|--|--|--|--|--|--|--|--|--|--|--|--|--|--|--|--|--|--|--|--|--|--|--|--|--|--|--|--|--|--|--|--|--|--|--|--|--|--|--|--|--|--|--|--|--|--|--|--|--|--|--|--|--|--|--|--|--|--|--|--|--|--|--|--|--|--|--|--|--|--|--|--|--|--|--|--|--|--|--|--|--|--|--|--|--|--|--|--|--|--|--|--|--|--|--|--|--|--|--|--|--|--|--|--|--|--|--|--|--|--|--|--|--|--|--|--|--|--|--|--|--|--|--|--|--|--|--|--|--|--|--|--|--|--|--|--|--|--|--|--|--|--|--|--|--|--|--|--|--|--|--|--|--|--|--|--|--|--|--|--|--|--|--|--|--|--|--|--|--|--|--|--|--|--|--|--|--|--|--|--|--|--|--|--|--|--|--|--|--|--|--|--|--|--|--|--|--|--|--|--|--|--|--|--|--|--|--|--|--|--|--|--|--|--|--|--|--|--|--|--|--|--|--|--|--|--|--|--|--|--|--|--|--|--|--|--|--|--|--|--|--|--|--|--|--|--|--|--|--|--|--|--|--|--|--|--|--|--|--|--|--|--|--|--|--|--|--|--|--|--|--|--|--|--|--|--|--|--|--|--|--|--|--|--|--|--|--|--|--|--|--|--|--|--|--|--|--|--|--|--|--|--|--|--|--|--|--|--|--|--|--|--|--|

PIPE CHART

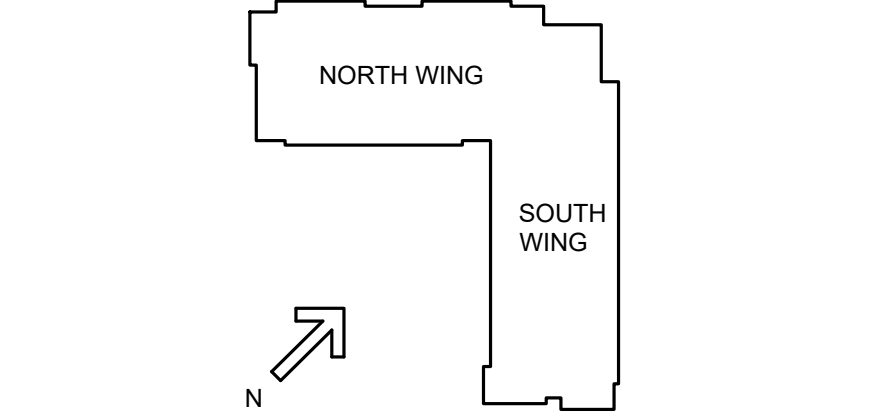

| # | DATE | CHANGE DESCRIPTION |
|---|------------|--|
| 1 | 05-21-2019 | SCHEMATIC DESIGN SUBMISSION |
| 2 | 10-16-2019 | DESIGN DEVELOPMENT SUBMISSION |
| 3 | 11-05-2019 | LAND DISTURBANCE PERMIT |
| 4 | 1-08-2020 | LAND DISTURBANCE PERMIT/OWNER REVIEW SET |
| 5 | 1-16-2020 | OWNER REVIEW SET |
| 6 | 1-30-2020 | KENTUCKY PERMIT SET |
| 7 | 1-21-2020 | ADDENDUM #1 |

NK UNIVERSITY
NORTHERN KENTUCKY UNIVERSITY
NEW RESIDENCE HALL
KENTON DRIVE & CARROLL DRIVE
HIGHLAND HEIGHTS, KY 41099
FOR:
NORTHERN KENTUCKY UNIVERSITY

MOODY-NOLAN
434 MADISON AVENUE
COVINGTON, KY 41011
PHONE: (859) 957-1277
FAX: (859) 957-1280

THE KLEINGERS GROUP
CIVIL ENGINEERING
SURVEYING
LANDSCAPE ARCHITECTURE
FOR:
www.kleingers.com
1100 Envoy Circle
Louisville, KY 40299
902.385.9950

DRAWING TITLE:

GRADING PLAN
SCALE: 1"=20'

STATE OF KENTUCKY
PATRICK S. WARNEPENT
31221
PROFESSIONAL ENGINEER
JANUARY 30, 2020
DRAWN BY: JS CHECKED BY: PSW
#18237
C400
BID & PERMIT SUBMITTAL

Kentucky 811
The New Look For Digging Safely in Kentucky
Call 811 Before You Dig
0 10 20 40

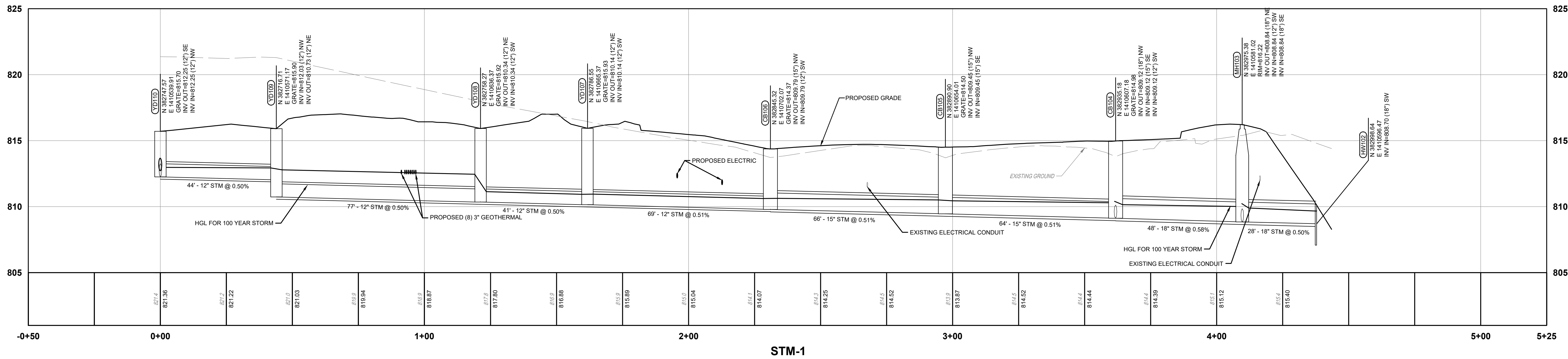

SCALE: V: 1" = 4'
H: 1" = 20'

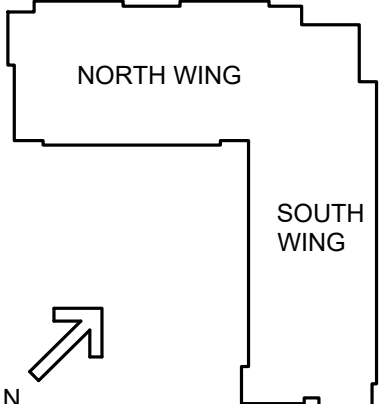
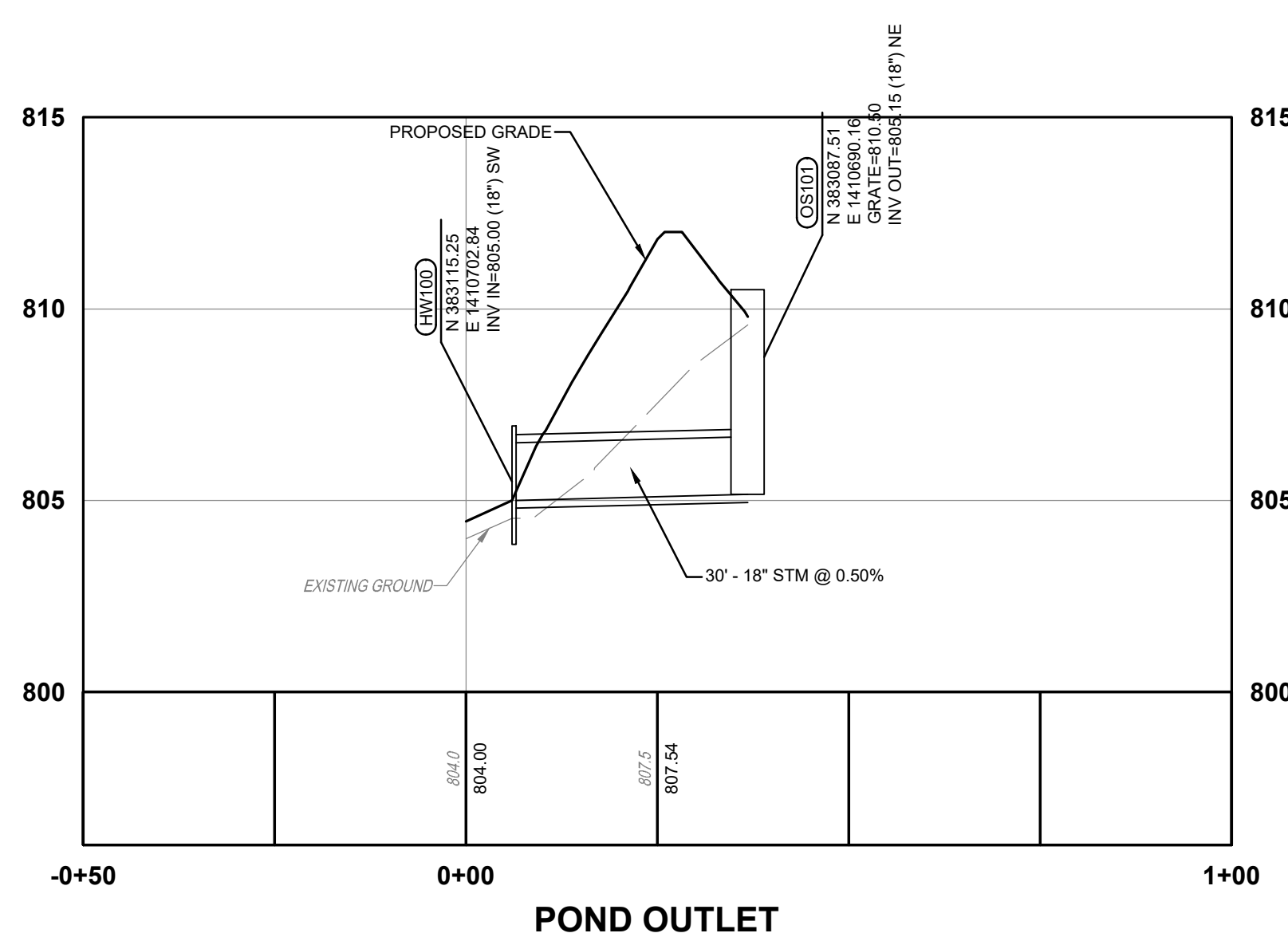
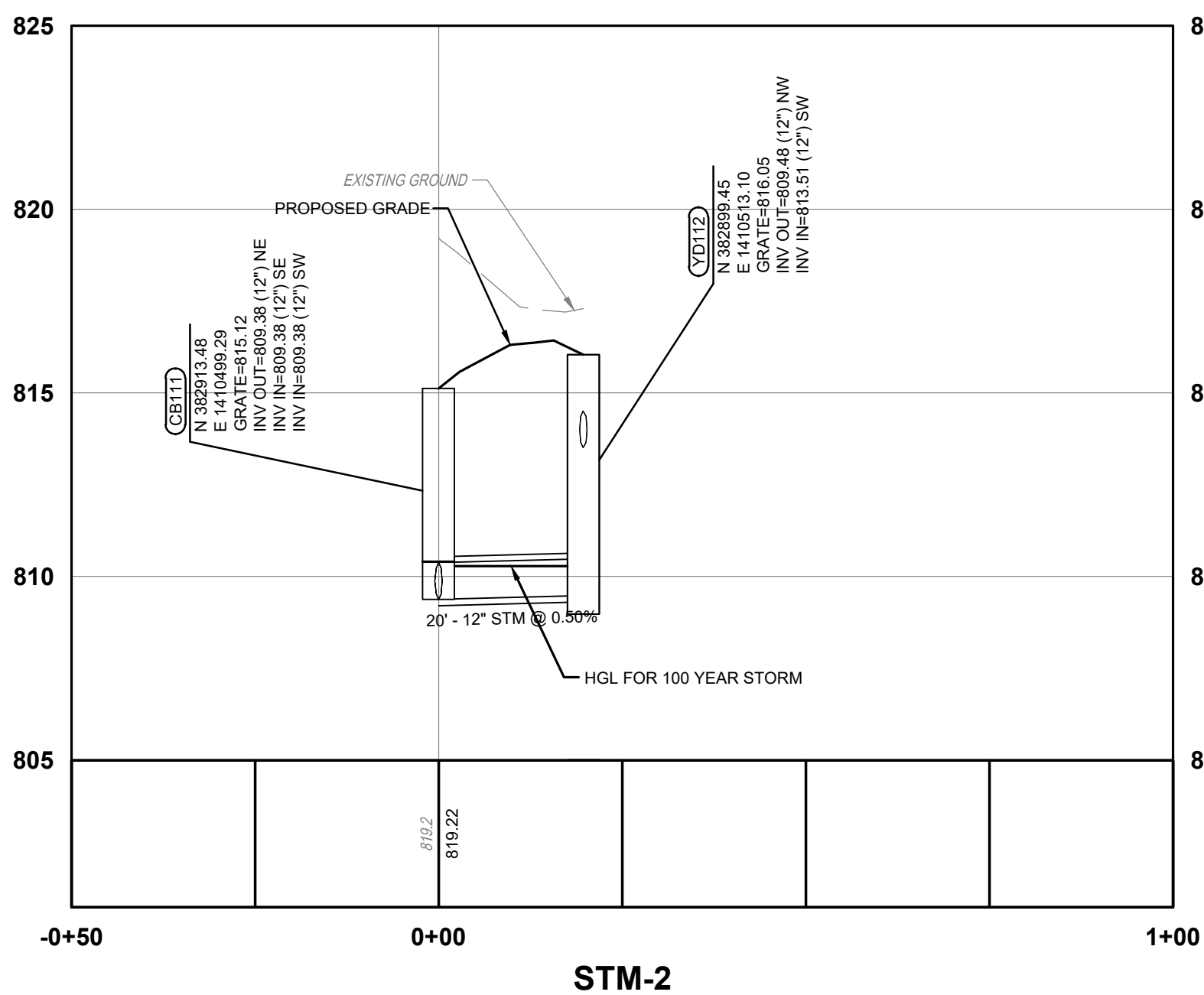
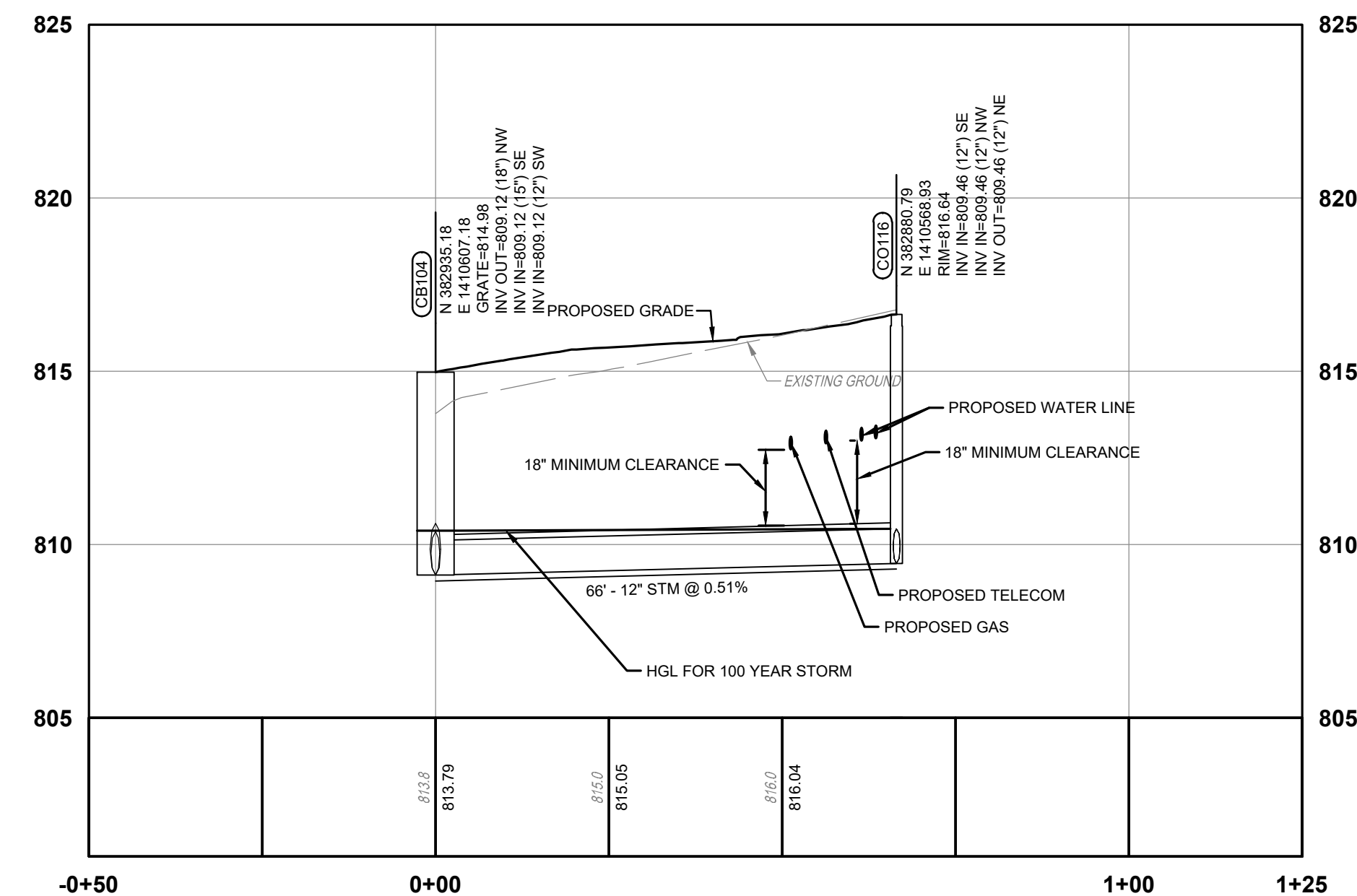
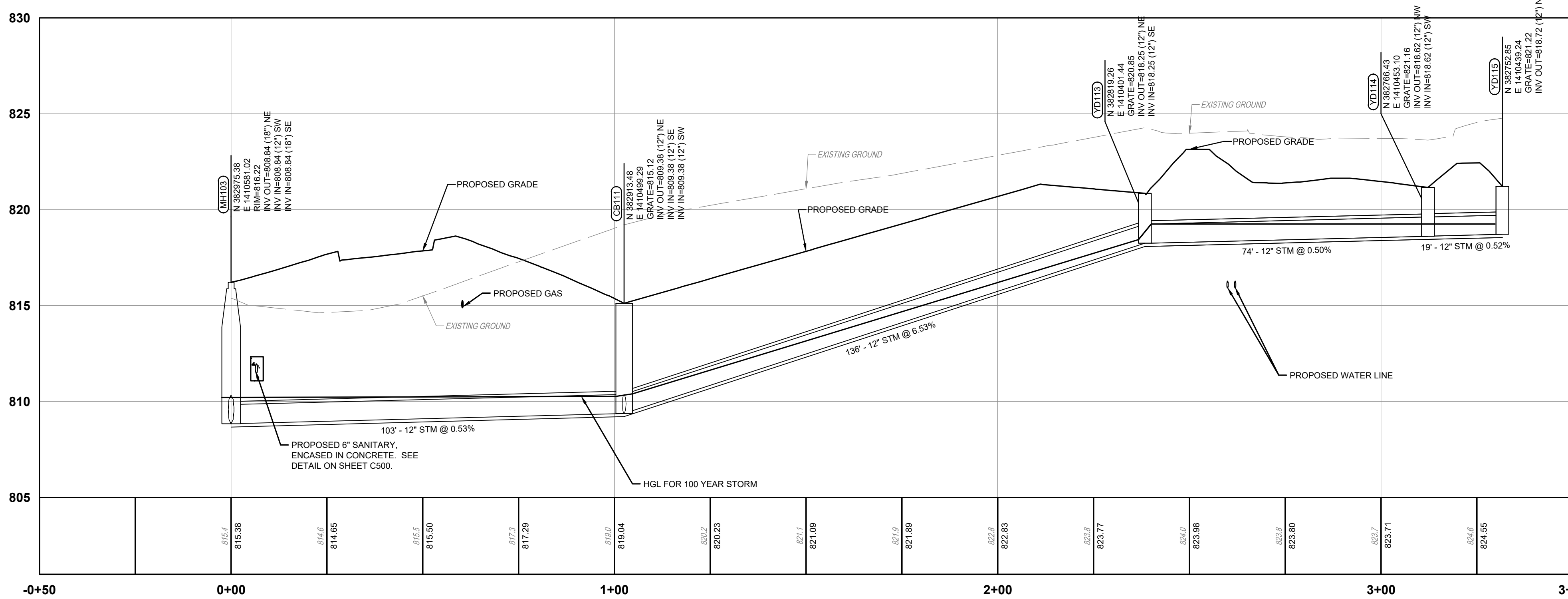

| # | DATE | CHANGE DESCRIPTION |
|---|------------|--|
| 1 | 05-21-2019 | SCHEMATIC DESIGN SUBMISSION |
| 2 | 10-16-2019 | DESIGN DEVELOPMENT SUBMISSION |
| 3 | 11-05-2019 | LAND DISTURBANCE PERMIT |
| 4 | 1-08-2020 | LAND DISTURBANCE PERMIT/OWNER REVIEW SET |
| 5 | 1-16-2020 | OWNER REVIEW SET |
| 6 | 1-30-2020 | KENTUCKY PERMIT SET |
| 7 | 12-15-2020 | ADDENDUM #1 |

NK UNIVERSITY
NORTHERN KENTUCKY UNIVERSITY
NEW RESIDENCE HALL
KENTON DRIVE & CARROLL DRIVE
HIGHLAND HEIGHTS, KY 41099
FOR:
NORTHERN KENTUCKY UNIVERSITY

MOODY-NOLAN
434 MADISON AVENUE
COVINGTON, KY 41011
PHONE: (859) 957-1277
FAX: (859) 957-1280

THE KLEINGERS GROUP
CIVIL ENGINEERING
SURVEYING
LANDSCAPE ARCHITECTURE
www.kleingers.com
1100 Envoy Circle
Louisville, KY 40299
502.365.9950

DRAWING TITLE:
STORM PROFILES

STATE OF KENTUCKY
PATRICK S. WARNEMENT
31221
PROFESSIONAL ENGINEER
JANUARY 30, 2020
DRAWN BY: JS
CHECKED BY: PSW
#18237
C501
BID & PERMIT SUBMITTAL

Kentucky 811
The New Look for Digging Safely in Kentucky
Call 811 Before You Dig
0 10 20 40

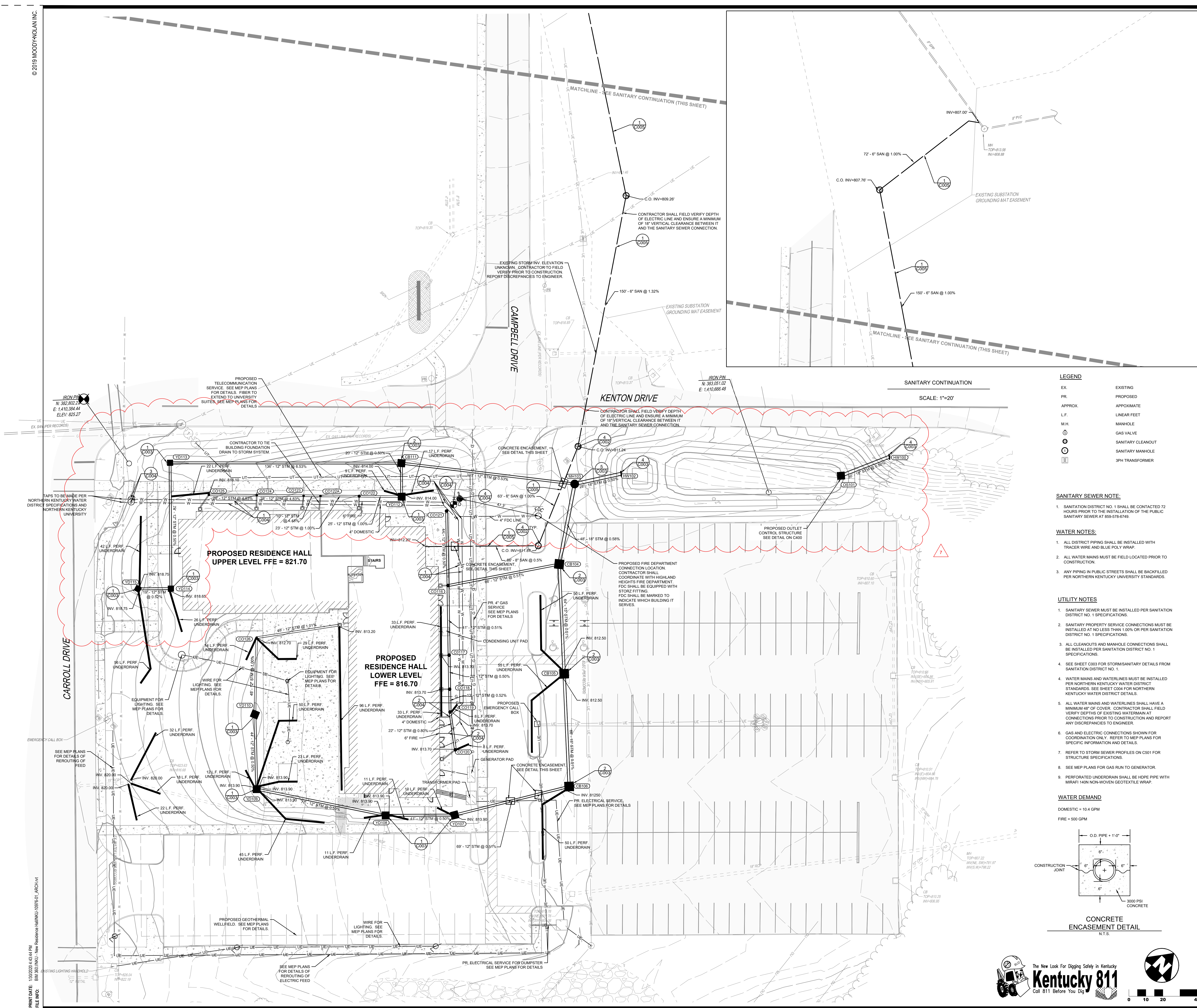

LEGEND

| | |
|---------|-------------------|
| EX | EXISTING |
| PR | PROPOSED |
| APPROX. | APPROXIMATE |
| L.F. | LINEAR FEET |
| M.H. | MANHOLE |
| ⊕ | GAS VALVE |
| ⊙ | SANITARY CLEANOUT |
| ⊗ | SANITARY MANHOLE |
| ⊠ | 3PH TRANSFORMER |

SANITARY SEWER NOTE:

1. SANITATION DISTRICT NO. 1 SHALL BE CONTACTED 72 HOURS PRIOR TO THE INSTALLATION OF THE PUBLIC SANITARY SEWER AT 858-578-6745.

WATER NOTES:

1. ALL DISTRICT PIPING SHALL BE INSTALLED WITH TRACER WIRE AND BLUE POLY WRAP.
2. ALL WATER MAINS MUST BE FIELD LOCATED PRIOR TO CONSTRUCTION.
3. ANY PIPING IN PUBLIC STREETS SHALL BE BACKFILLED PER NORTHERN KENTUCKY UNIVERSITY STANDARDS.

UTILITY NOTES

1. SANITARY SEWER MUST BE INSTALLED PER SANITATION DISTRICT NO. 1 SPECIFICATIONS.
2. SANITARY PROPERTY SERVICE CONNECTIONS MUST BE INSTALLED AT NO LESS THAN 1.00% PER SANITATION DISTRICT NO. 1 SPECIFICATIONS.
3. ALL CLEANOUTS AND MANHOLE CONNECTIONS SHALL BE INSTALLED PER SANITATION DISTRICT NO. 1 SPECIFICATIONS.
4. SEE SHEET C003 FOR STORM/SANITARY DETAILS FROM SANITATION DISTRICT NO. 1.
5. WATER MAINS AND WATERLINES MUST BE INSTALLED PER NORTHERN KENTUCKY WATER DISTRICT STANDARDS. SEE SHEET C004 FOR NORTHERN KENTUCKY WATER DISTRICT DETAILS.
6. ALL WATER MAINS AND WATERLINES SHALL HAVE A MINIMUM 48" OF COVER. CONTRACTOR SHALL FIELD VERIFY DEPTHS OF EXISTING WATERMAIN AT CONNECTIONS PRIOR TO CONSTRUCTION AND REPORT ANY DISCREPANCIES TO ENGINEER.
7. GAS AND ELECTRIC CONNECTIONS SHOWN FOR COORDINATION ONLY. REFER TO MEP PLANS FOR SPECIFIC INFORMATION AND DETAILS.
8. REFER TO STORM SEWER PROFILES ON C501 FOR STRUCTURE SPECIFICATIONS.
9. SEE MEP PLANS FOR GAS RUN TO GENERATOR.
10. PERFORATED UNDERDRAIN SHALL BE HDPE PIPE WITH MIRAFI 140N NON-WOVEN GEOTEXTILE WRAP.

WATER DEMAND

DOMESTIC = 10.4 GPM
FIRE = 500 GPM

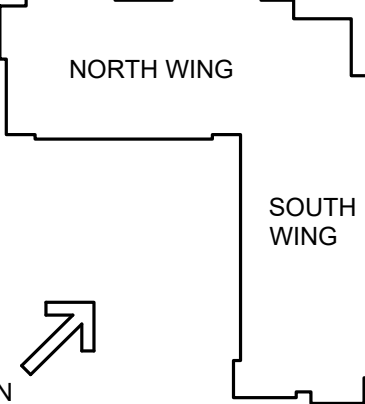
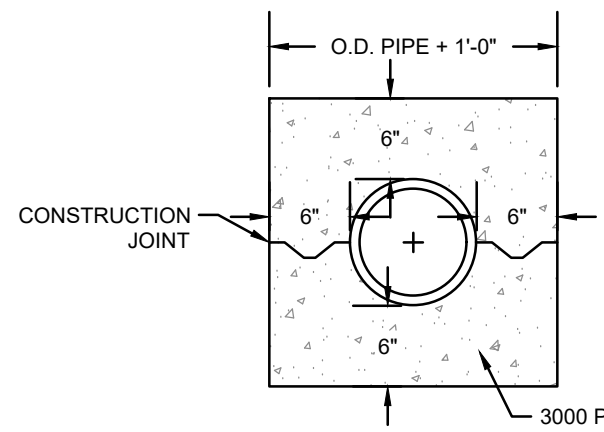

| # | DATE | CHANGE DESCRIPTION |
|---|------------|--|
| 1 | 05-21-2019 | SCHEMATIC DESIGN SUBMISSION |
| 2 | 10-16-2019 | DESIGN DEVELOPMENT SUBMISSION |
| 3 | 11-05-2019 | LAND DISTURBANCE PERMIT |
| 4 | 1-08-2020 | LAND DISTURBANCE PERMIT/OWNER REVIEW SET |
| 5 | 1-16-2020 | OWNER REVIEW SET |
| 6 | 1-30-2020 | KENTUCKY PERMIT SET |
| 7 | 1-21-2020 | ADDENDUM #1 |



NEW RESIDENCE HALL
KENTON DRIVE & CARROLL DRIVE
HIGHLAND HEIGHTS, KY 41099
NORTHERN KENTUCKY UNIVERSITY



434 MADISON AVENUE
COVINGTON, KY 41011
PHONE: (859) 957-1277
FAX: (859) 957-1280



CIVIL ENGINEERING
SURVEYING
LANDSCAPE ARCHITECTURE
www.kleingers.com
1100 Emory Circle
Louisville, KY 40209
502.365.9950

DRAWING TITLE:

UTILITY PLAN

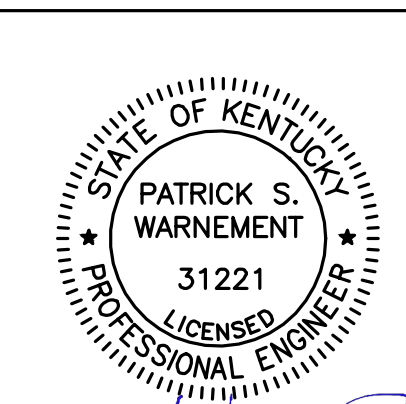

| | |
|------------------------|-----------------|
| JANUARY 30, 2020 | |
| DRAWN BY: JS | CHECKED BY: PSW |
| #18237 | |
| C500 | |
| BID & PERMIT SUBMITTAL | |

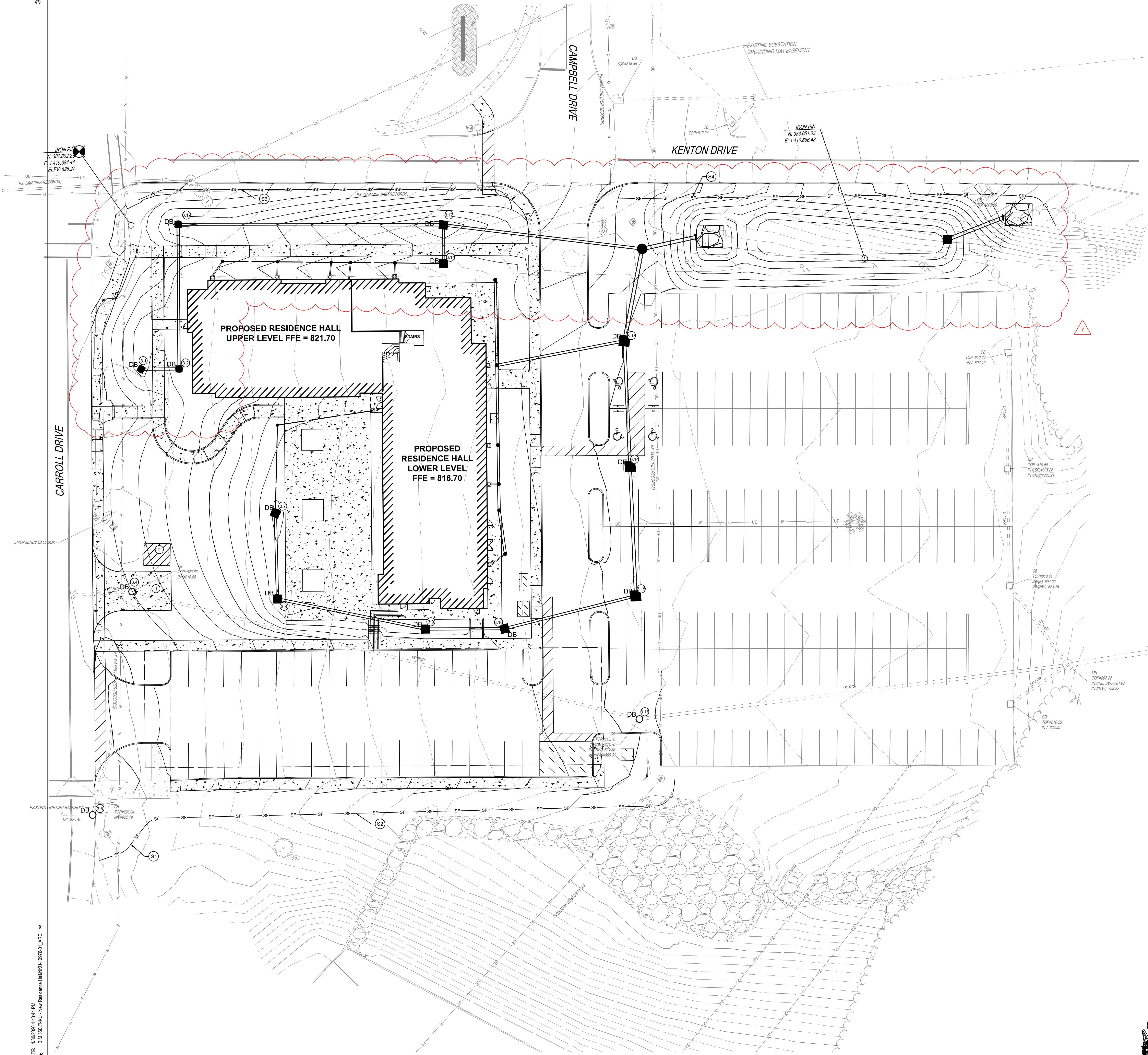

EROSION CONTROL LEGEND

- SF SILT FENCE (4/C702)
- STABILIZED CONSTRUCTION ENTRANCE (1/C702)
- DB INLET PROTECTION (3/C702)
- CONCRETE WASHOUT (2/C702)
- ROCK OUTLET PROTECTION (5/C702)

NOTES:
MESSER CONSTRUCTION SHALL BE RESPONSIBLE FOR ALL MAINTENANCE DURING CONSTRUCTION. NKU WILL BE RESPONSIBLE FOR PERMANENT MAINTENANCE.

STORM WATER POLLUTION PREVENTION KEY NOTES

- 1 CONSTRUCTION ENTRANCE (1/C702)
- 2 CONCRETE WASHOUT (2/C702)
- 3 CATCH BASIN INSERT (3/C702)
- 4 CATCH BASIN INSERT (3/C702)
- 5 CATCH BASIN INSERT (3/C702)
- 6 CATCH BASIN INSERT (3/C702)
- 7 CATCH BASIN INSERT (3/C702)
- 8 CATCH BASIN INSERT (3/C702)
- 9 CATCH BASIN INSERT (3/C702)
- 10 CATCH BASIN INSERT (3/C702)
- 11 CATCH BASIN INSERT (3/C702)
- 12 CATCH BASIN INSERT (3/C702)
- 13 CATCH BASIN INSERT (3/C702)
- 14 CATCH BASIN INSERT (3/C702)
- 15 CATCH BASIN INSERT (3/C702)
- 16 CATCH BASIN INSERT (3/C702)
- 17 CATCH BASIN INSERT (3/C702)
- 18 CATCH BASIN INSERT (3/C702)
- 19 CATCH BASIN INSERT (3/C702)
- 20 CATCH BASIN INSERT (3/C702)
- 21 SILT FENCE SEGMENT 1
- 22 SILT FENCE SEGMENT 2
- 23 SILT FENCE SEGMENT 3
- 24 SILT FENCE SEGMENT 4

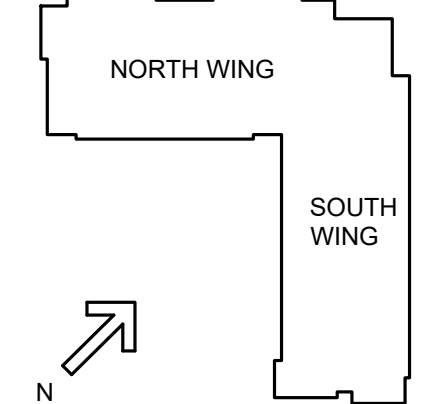

| # | DATE | CHANGE DESCRIPTION |
|---|------------|--|
| 1 | 05-21-2019 | SCHEMATIC DESIGN SUBMISSION |
| 2 | 10-16-2019 | DESIGN DEVELOPMENT SUBMISSION |
| 3 | 11-05-2019 | LAND DISTURBANCE PERMIT |
| 4 | 1-08-2020 | LAND DISTURBANCE PERMIT/OWNER REVIEW SET |
| 5 | 1-16-2020 | OWNER REVIEW SET |
| 6 | 1-30-2020 | KENTUCKY PERMIT SET |
| 7 | 1-15-2020 | ADDENDUM #1 |



NORTHERN KENTUCKY UNIVERSITY

NEW RESIDENCE HALL
KENTON DRIVE & CARROLL DRIVE
HIGHLAND HEIGHTS, KY 41099
FOR:
NORTHERN KENTUCKY UNIVERSITY



MOODY-NOLAN

434 MADISON AVENUE
COVINGTON, KY 41011
PHONE: (859) 957-1277
FAX: (859) 957-1280



THE KLEINGERS GROUP

CIVIL ENGINEERING
SURVEYING
LANDSCAPE
ARCHITECTURE
www.kleingers.com
1100 Envoy Circle
Louisville, KY 40299
502.365.9950

DRAWING TITLE:

EROSION CONTROL PLAN

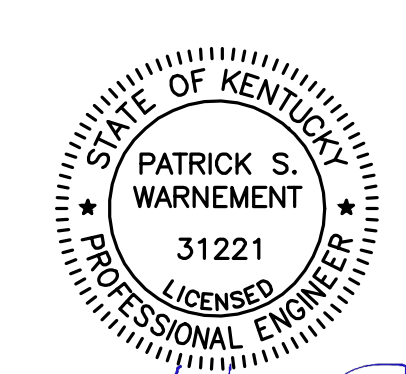

STATE OF KENTUCKY
PATRICK S. WARNEMENT
31221
LICENSED PROFESSIONAL ENGINEER

JANUARY 30, 2020

DRAWN BY: JS CHECKED BY: PSW

#18237

C700

BID & PERMIT SUBMITTAL

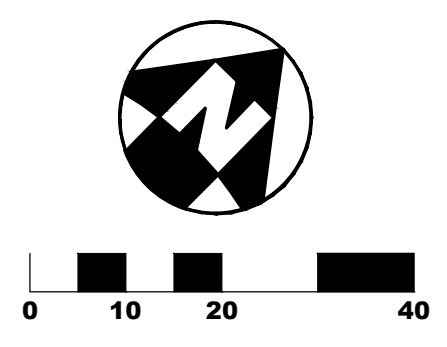

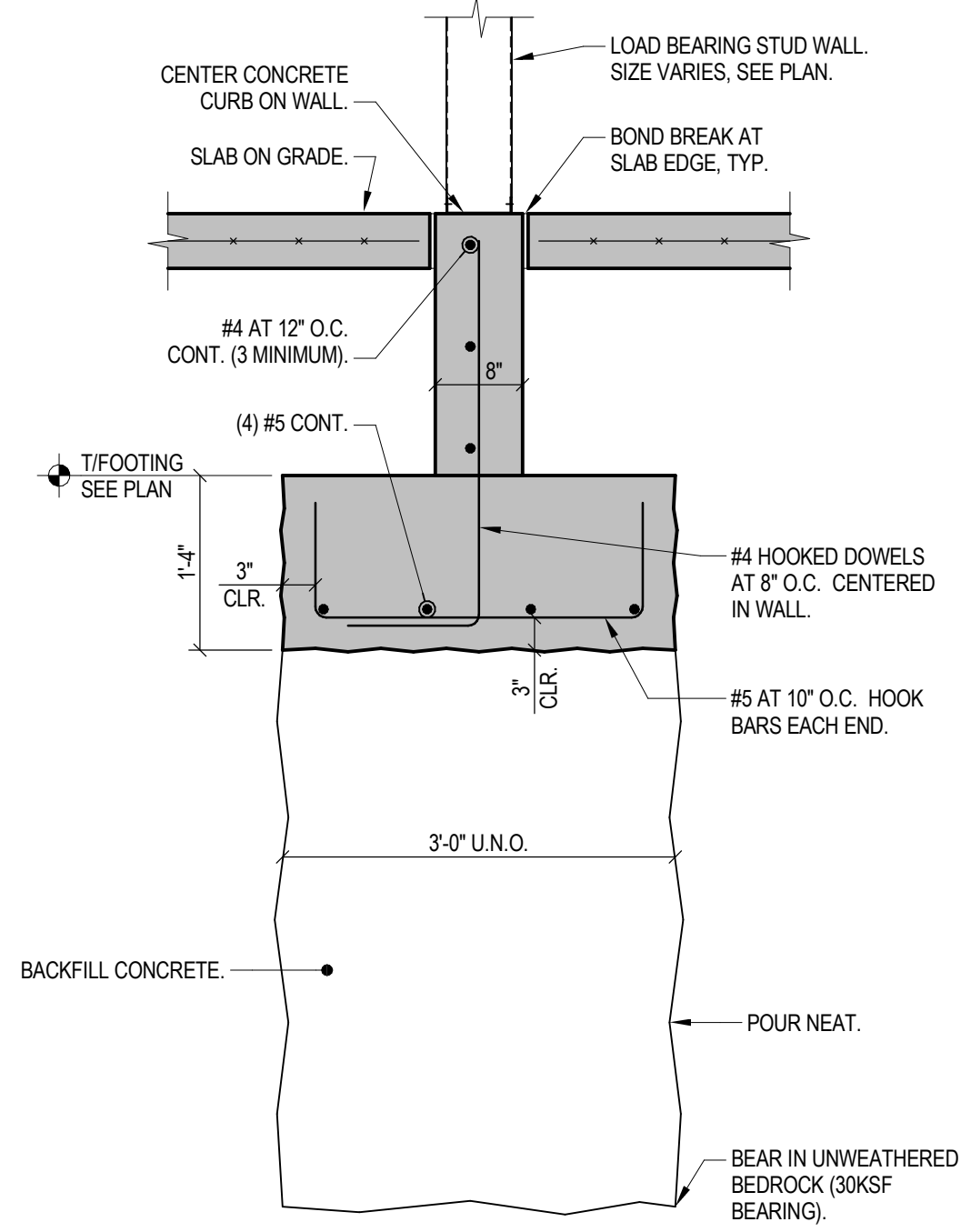

1 SECTION
S301 3/4" = 1'-0"

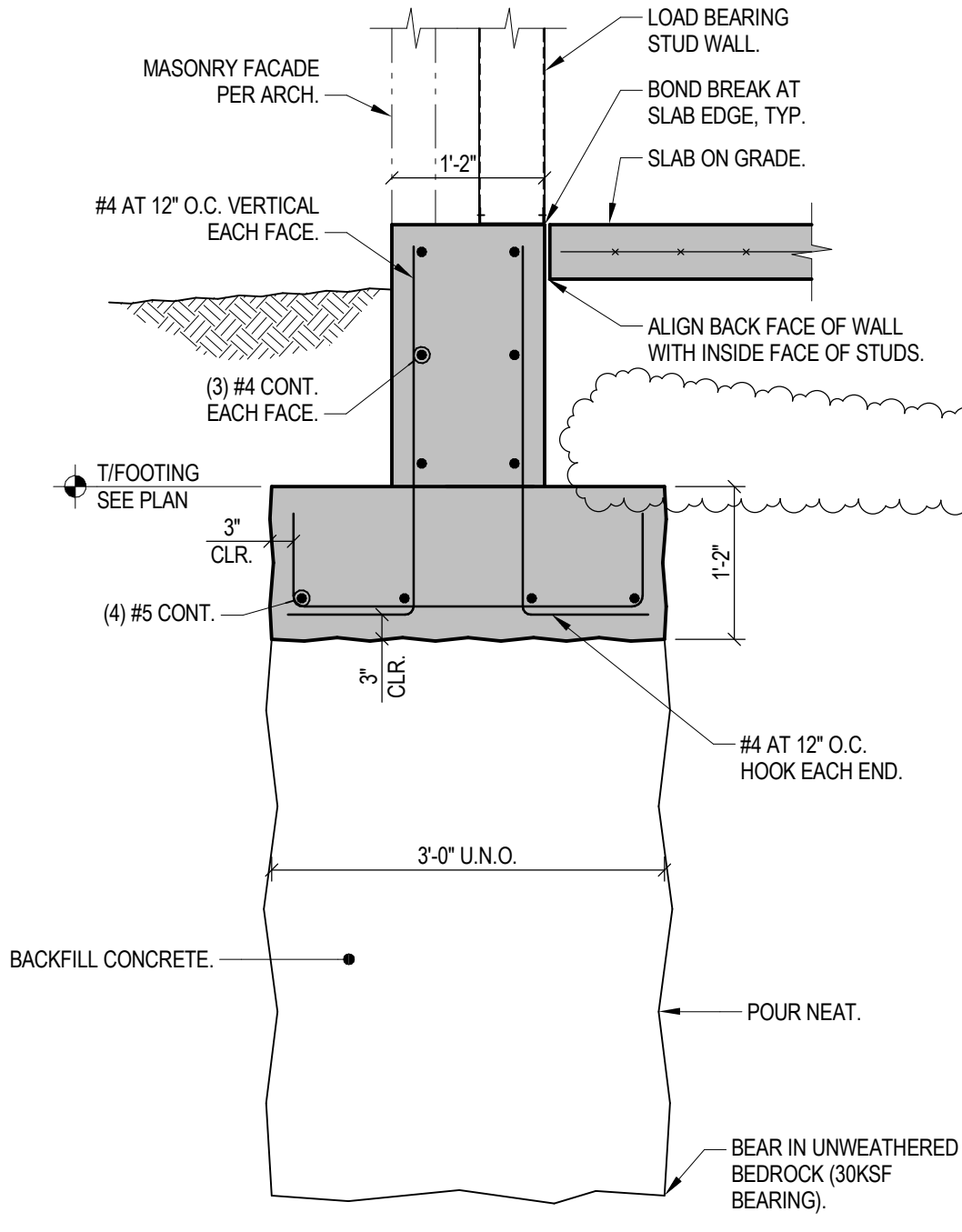

2 SECTION
S301 3/4" = 1'-0"

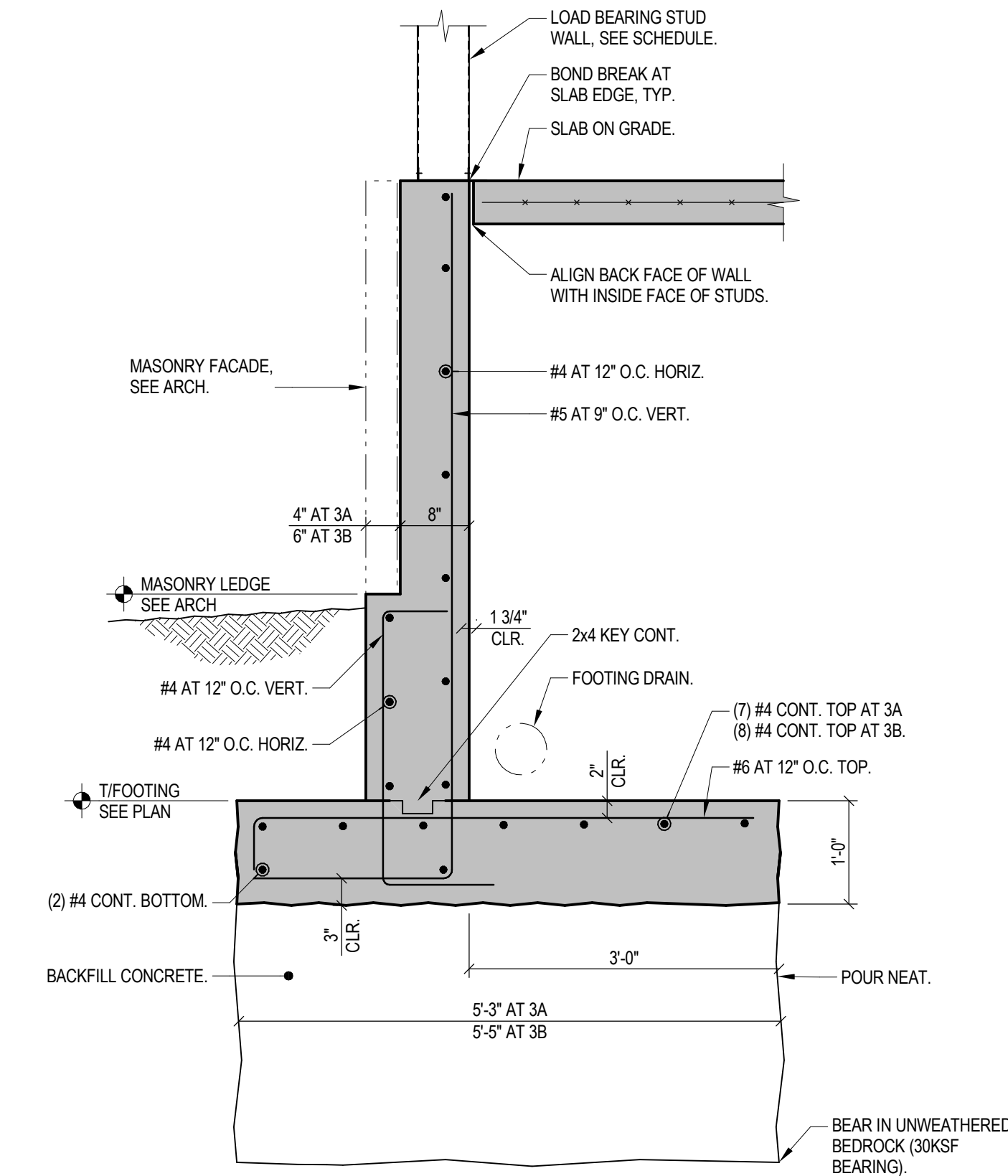

3A SECTION
S301 3/4" = 1'-0"

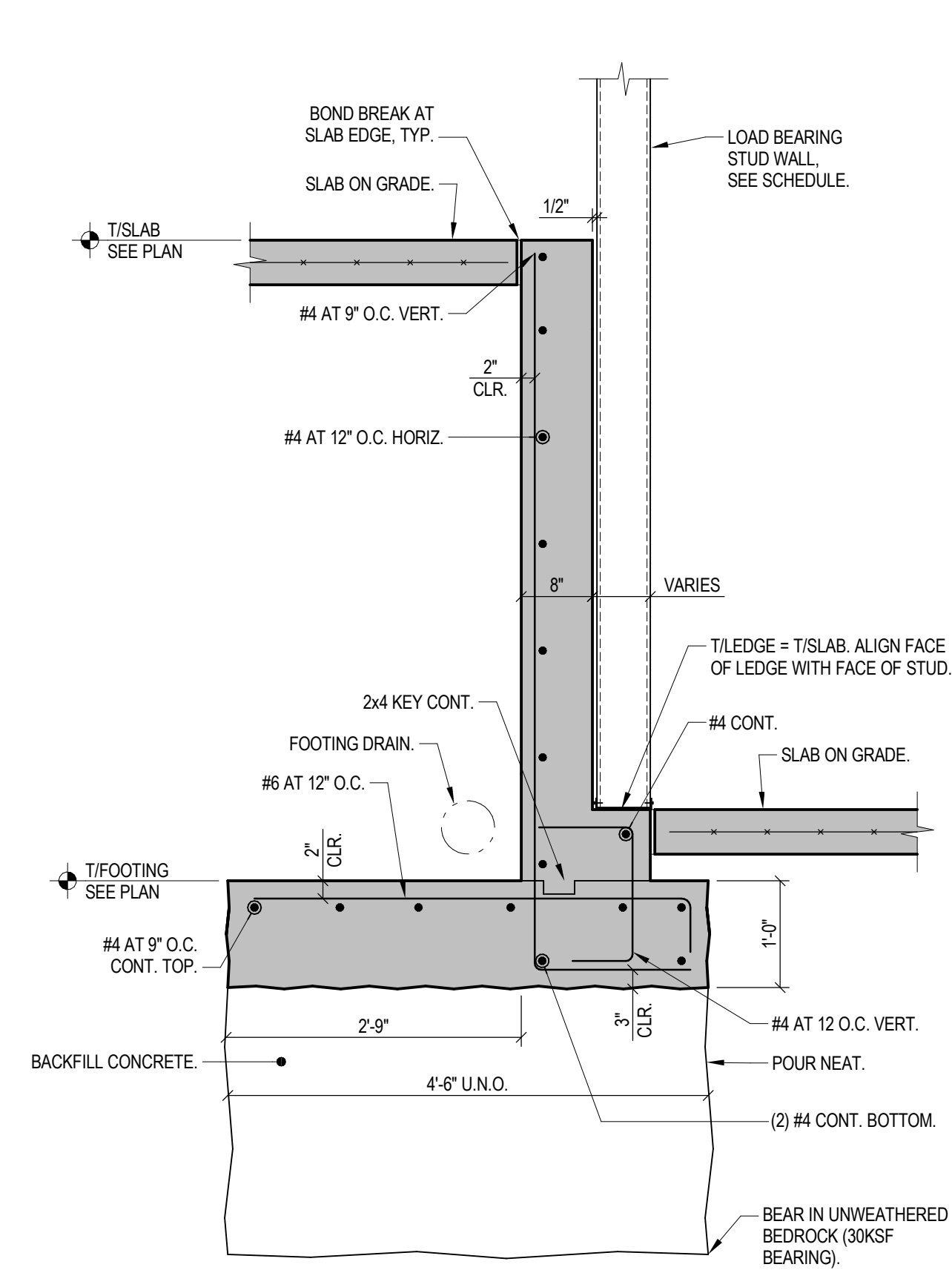

4 SECTION
S301 3/4" = 1'-0"

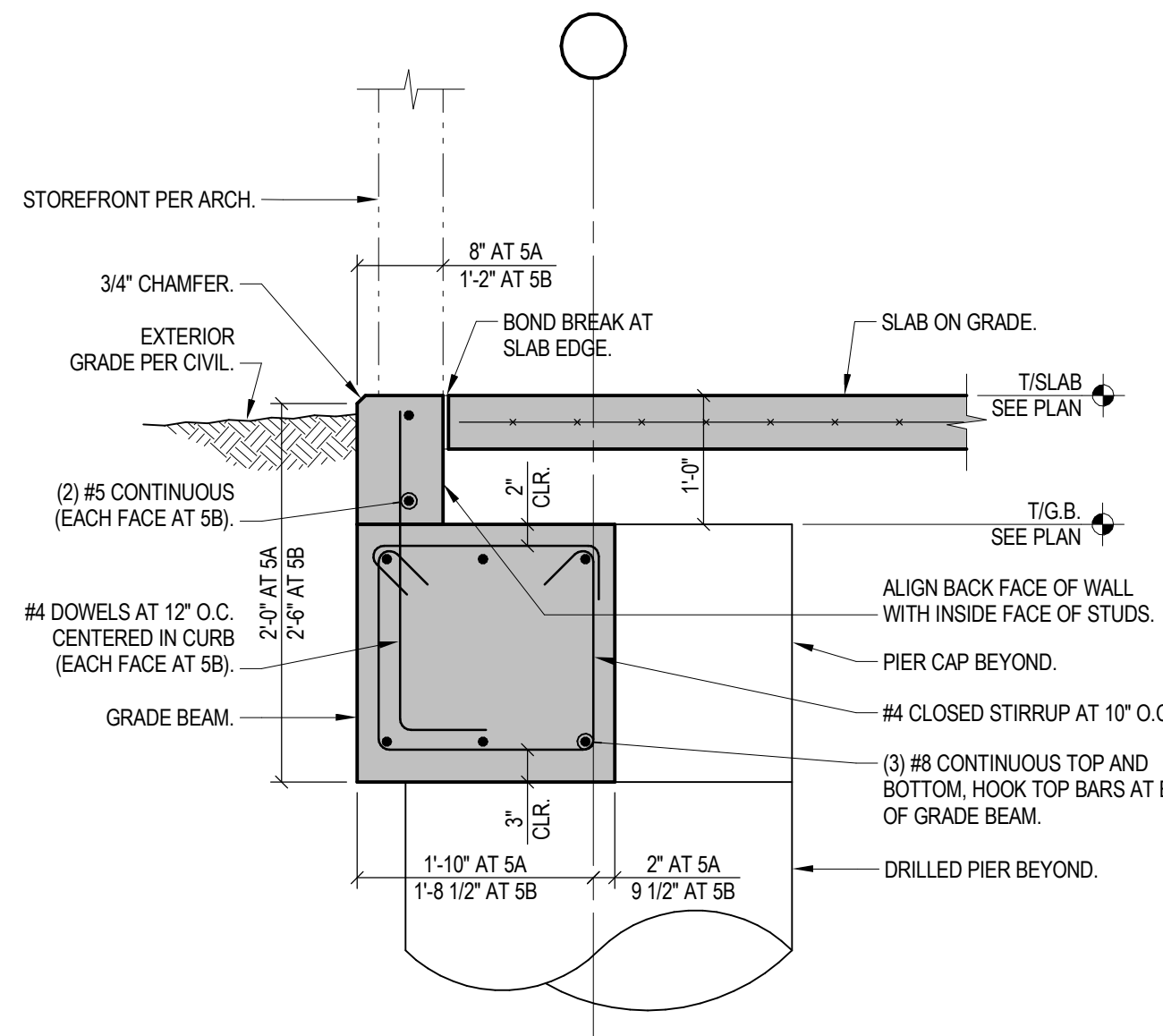

5A SECTION
S301 3/4" = 1'-0"

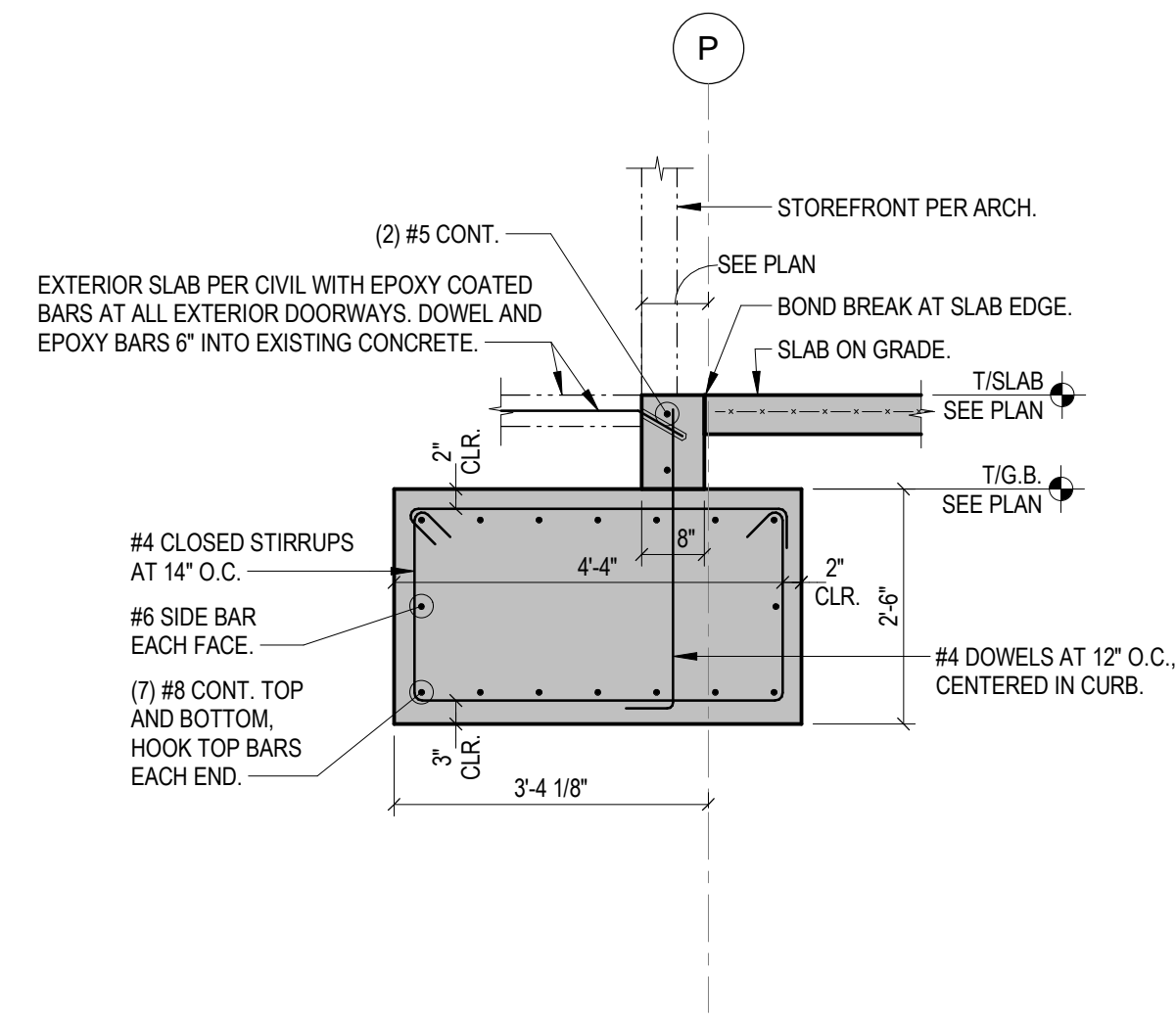

6 SECTION
S301 1/2" = 1'-0"

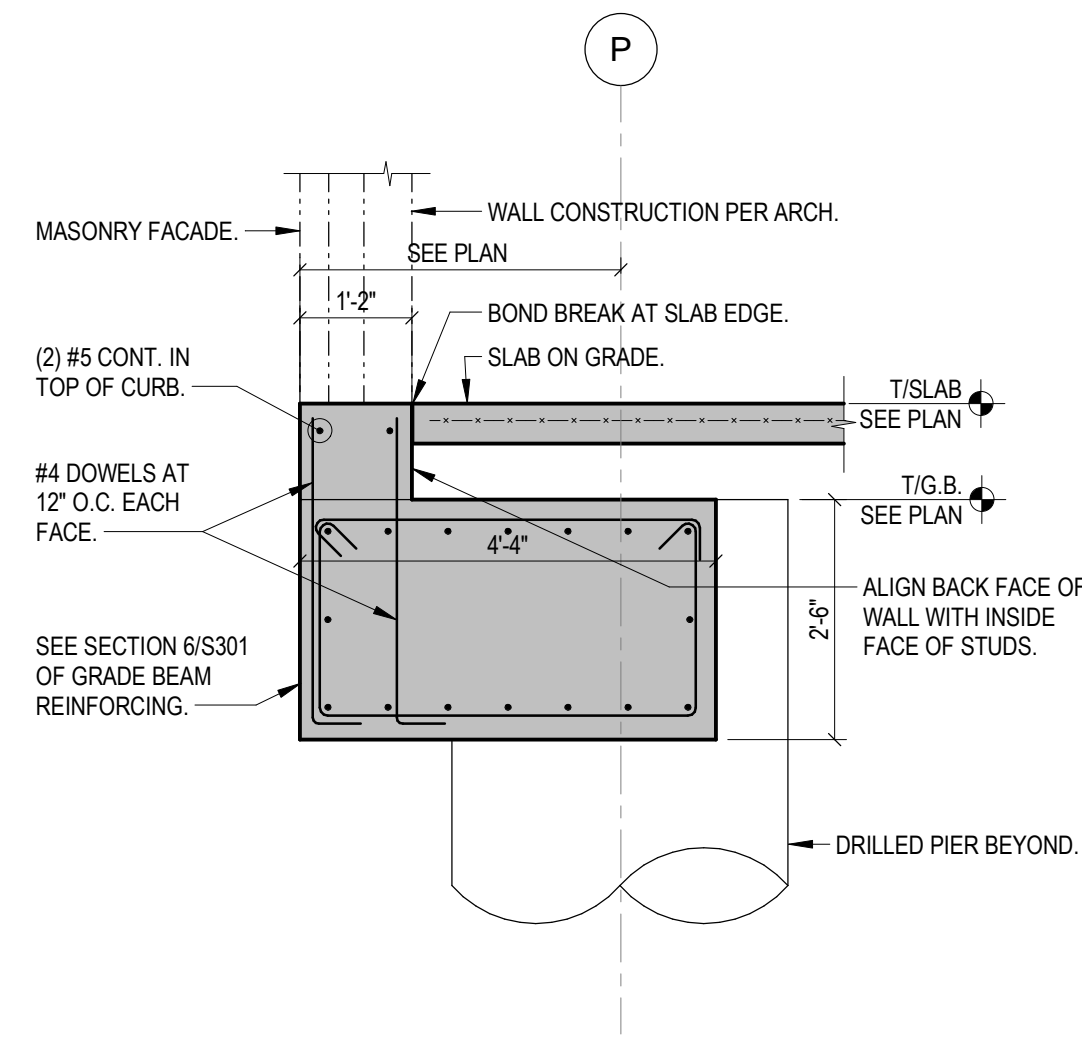

7 SECTION
S301 1/2" = 1'-0"

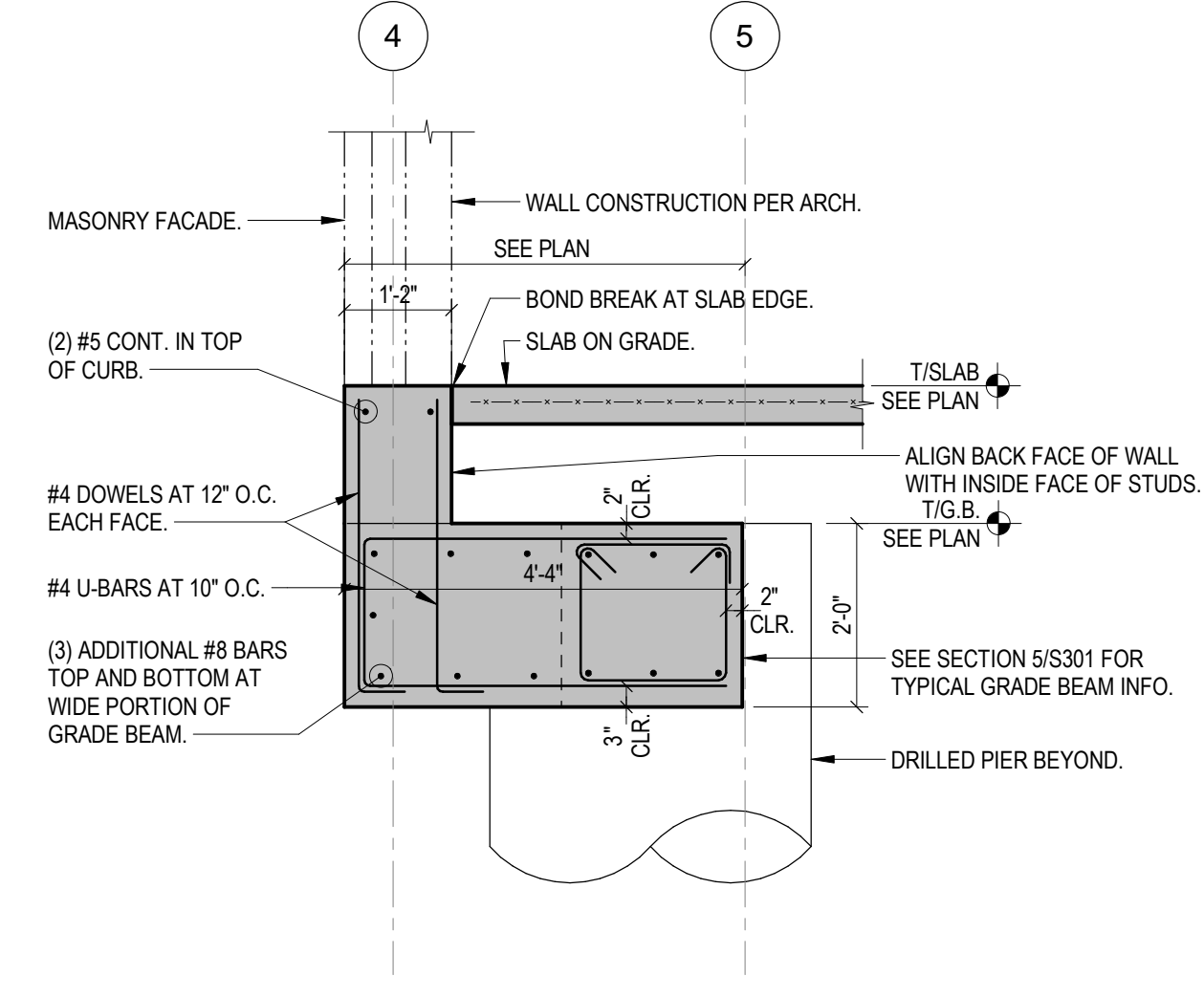

8 SECTION
S301 1/2" = 1'-0"

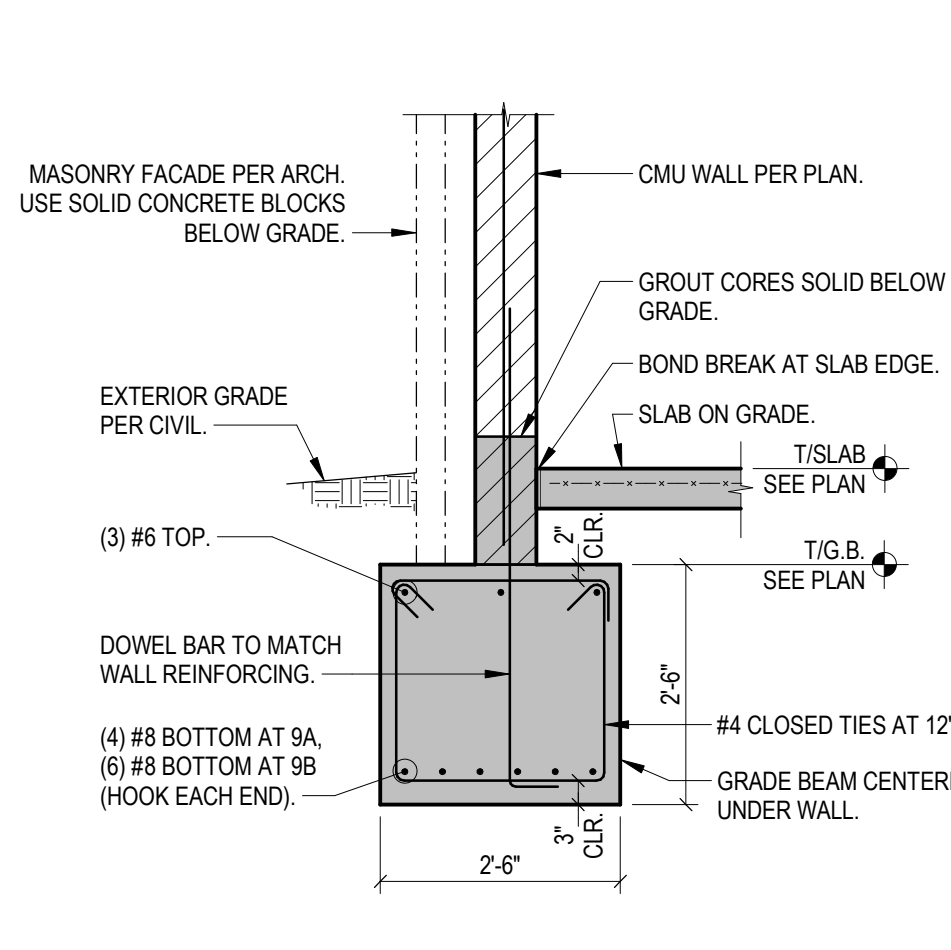

9A SECTION
S301 1/2" = 1'-0"

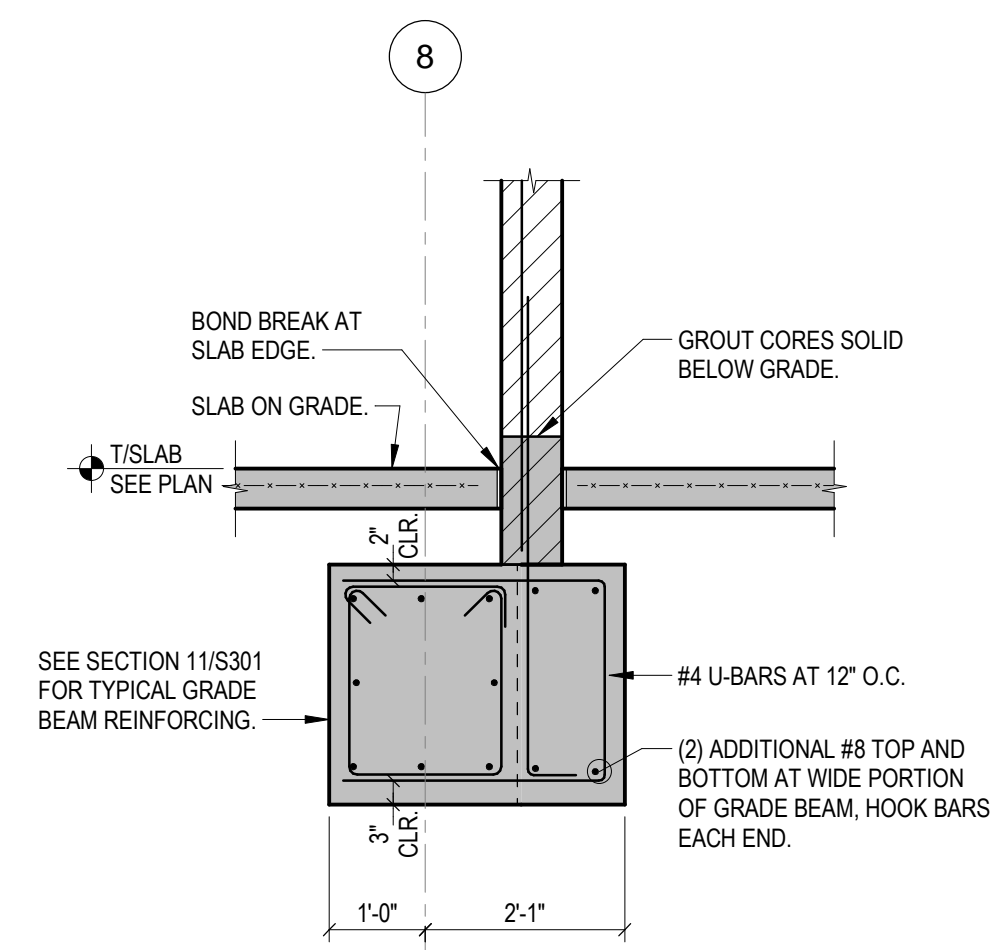

10 SECTION
S301 1/2" = 1'-0"

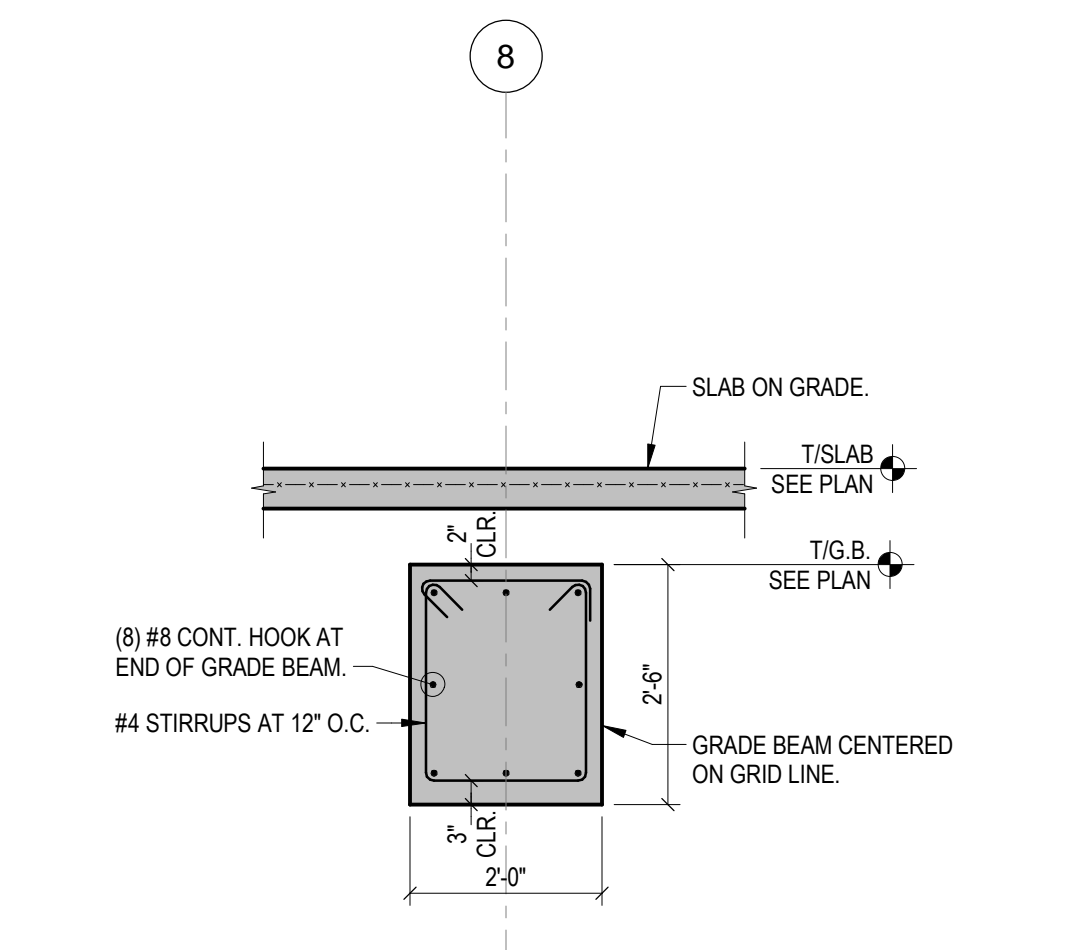

11 SECTION
S301 1/2" = 1'-0"

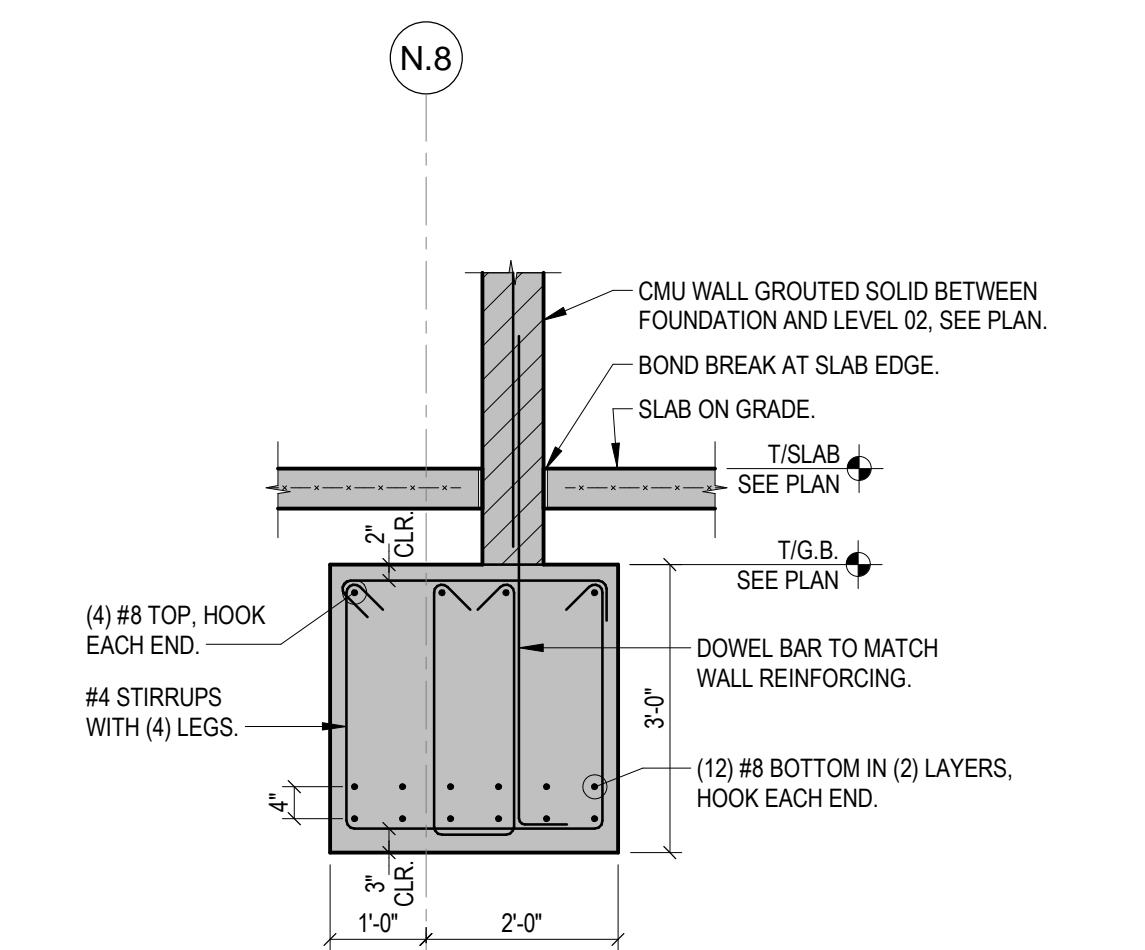

12 SECTION
S301 1/2" = 1'-0"

STATE OF KENTUCKY APPROVAL

| # | DATE | CHANGE DESCRIPTION |
|---|-----------|--------------------|
| 1 | 2/14/2020 | ADDENDUM 1 |

NKU
NORTHERN KENTUCKY UNIVERSITY

NEW RESIDENCE HALL
KENTON DRIVE & CARROLL DRIVE
HIGHLAND HEIGHTS, KY 41099
FOR
NORTHERN KENTUCKY UNIVERSITY

MOODY-NOLAN

434 MADISON AVENUE
COVINGTON, KY 41011

PHONE: (859) 957-1277
FAX: (859) 957-1280

TH
Cincinnati • Cleveland

THP Limited, Inc.
100 East Eighth Street
Cincinnati, Ohio 45202
Phone: 513.241.3222
www.thpltd.com

DRAWING TITLE:

FOUNDATION DETAILS

BRAD C. SHAUFELD
25889
LICENSED PROFESSIONAL ENGINEER

JANUARY 30, 2020

DRAWN BY: MRB CHECKED BY: BCS

18305.00

S301

BID & PERMIT SUBMITTAL

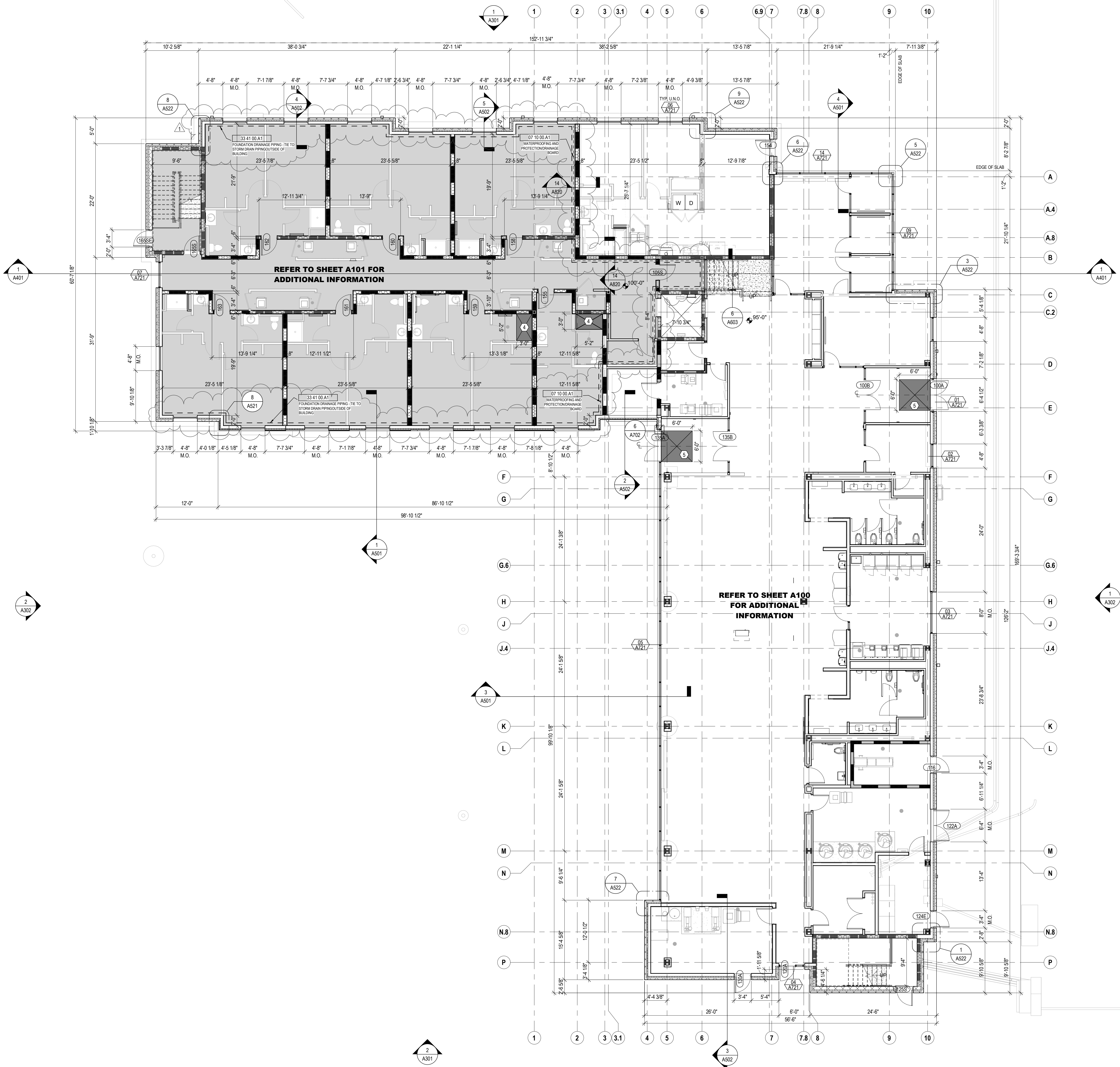

1 LEVEL 01 - FLOOR PLAN
1/8" = 1'-0"

STATE OF KENTUCKY APPROVAL

FLOOR PLAN GENERAL NOTES

1. ALL INTERIOR WALL DIMENSIONS ARE TO FACE OF FRAMING (UNLESS NOTED OTHERWISE).
2. PERIMETER DIMENSIONS ARE TO FACE OF MASONRY/FACE OF FOUNDATION (UNLESS NOTED OTHERWISE).
3. WHERE APPLICABLE RESILIENT CHANNEL SHALL BE INSTALLED PER THE WALL TYPE ON THE CORRIDOR SIDE OF THE WALL. WHERE A CORRIDOR IS NOT INVOLVED THE LOCATION SIDE OF THE WALL TAG DETERMINES THE LOCATION SIDE OF THE RESILIENT CHANNEL AS SHOWN IN THE A120s ENLARGED PLANS EXPLICITLY. NOTIFY THE ARCHITECT IMMEDIATELY IF ANY DISCREPANCIES ARE DETERMINED.
4. 1HR RATING IS REQUIRED AT LOAD BEARING WALLS & PRIMARY STEEL FRAME MEMBERS BETWEEN LEVELS 0 & LEVEL 2.
5. SEE STRUCTURAL DRAWINGS FOR LOCATIONS OF ALL STEEL REINFORCING IN WALL & FLOOR CONSTRUCTION.
6. SEE FINISH SCHEDULE FOR ADDITIONAL INFORMATION OF LOCATIONS AND TYPES OF FINISH MATERIALS.
7. SEE ELEVATIONS AND STRUCTURAL DRAWINGS FOR LOCATIONS OF EXPANSION & CONTROL JOINTS. CONTRACTOR SHALL PROVIDE ADDITIONAL INTERIOR CONTROL JOINTS AS REQUIRED TO COMPLY WITH MAXIMUM SPACING REQUIREMENTS IN SPECIFICATIONS AND NATIONAL MASONRY INSTITUTE. SEE DETAILS ON G007.
8. MECHANICAL & ELECTRICAL EQUIPMENT SHALL BE ON HOUSEKEEPING PADS. PADS ARE TO BE PROVIDED BY THE TRADE SUPPLYING THE EQUIPMENT. SEE MECHANICAL AND ELECTRICAL DRAWINGS FOR ADDITIONAL INFORMATION. WORK TO BE COORDINATED THROUGH THE GENERAL TRADES CONTRACTOR. PADS 4" MIN. 4" THICK W/ W.W.F., UNLESS NOTED OTHERWISE.
9. REFER TO A800 SHEETS FOR TYPICAL UNIT PLANS, RCP'S & FINISHES.
10. FOR UNIT DOORS REFER TO UNIT DOOR SCHEDULE ON SHEET A701. DOOR NUMBERS FOR UNIT ENTRY DOORS CORRESPOND WITH DOOR A/A1 ON UNIT DOOR SCHEDULE.

CODED NOTE LEGEND

1. ALIGN FINISH FACE OF DEMISING WALL WITH FINISH FACE OF EXTERIOR WALL.
2. 2-HOUR RATED MECHANICAL SHAFT. SEE SHEETS A002, A003, & A131 SHAFT PLANS AND SECTIONS.
3. PROVIDE BLOCKING, POWER, DATA & HDMI FOR TV (F/O/I) & MOUNTING BRACKET (F/O/I). CONFIRM LOCATION WITH OWNER. SEE SHEET A800.
4. SLAB RECESS AT ROLL-IN SHOWERS. COORDINATE WITH SHOWER PLANS.
5. SLAB RECESS AT WALK OFF MAT. COORDINATE WITH MAT MFR.
6. EDGE OF SLAB (E.O.S.) DIMENSIONS APPLY TO ALL FLOORS 2 - 6. SEE SHEET A003.

RATED WALL LEGEND

- 1 HOUR RATED FIRE PARTITION TO DECK
- 1 HOUR RATED BEARING WALL AND FIRE RATED PARTITION TO DECK
- 1 HOUR RATED BEARING WALL TO DECK
- 1 HOUR RATED FIRE BARRIER AND BEARING WALL TO DECK
- 1 HOUR RATED FIRE BARRIER TO DECK
- 2 HOUR RATED FIRE BARRIER TO DECK
- 2 HOUR RATED FIRE BARRIER AND BEARING WALL TO DECK

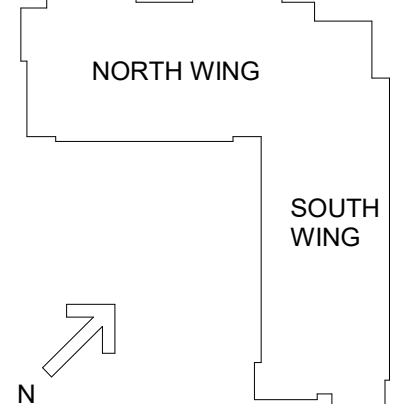

| # | DATE | CHANGE DESCRIPTION |
|---|------------|--------------------|
| 1 | 02/14/2020 | ADDENDUM #1 |

NK UNIVERSITY
NEW RESIDENCE HALL
KENTON DRIVE & CARROLL DRIVE
HIGHLAND HEIGHTS, KY 41099
FOR
NORTHERN KENTUCKY UNIVERSITY

MOODY-NOLAN
434 MADISON AVENUE
COVINGTON, KY 41011
PHONE: (859) 957-1277
FAX: (859) 957-1280

DRAWING TITLE:
LEVEL 00 / LEVEL 01 - FLOOR PLAN

JANUARY 30, 2020
DRAWN BY: Author
CHECKED BY: DCB
#18237
A001
BID & PERMIT SUBMITTAL

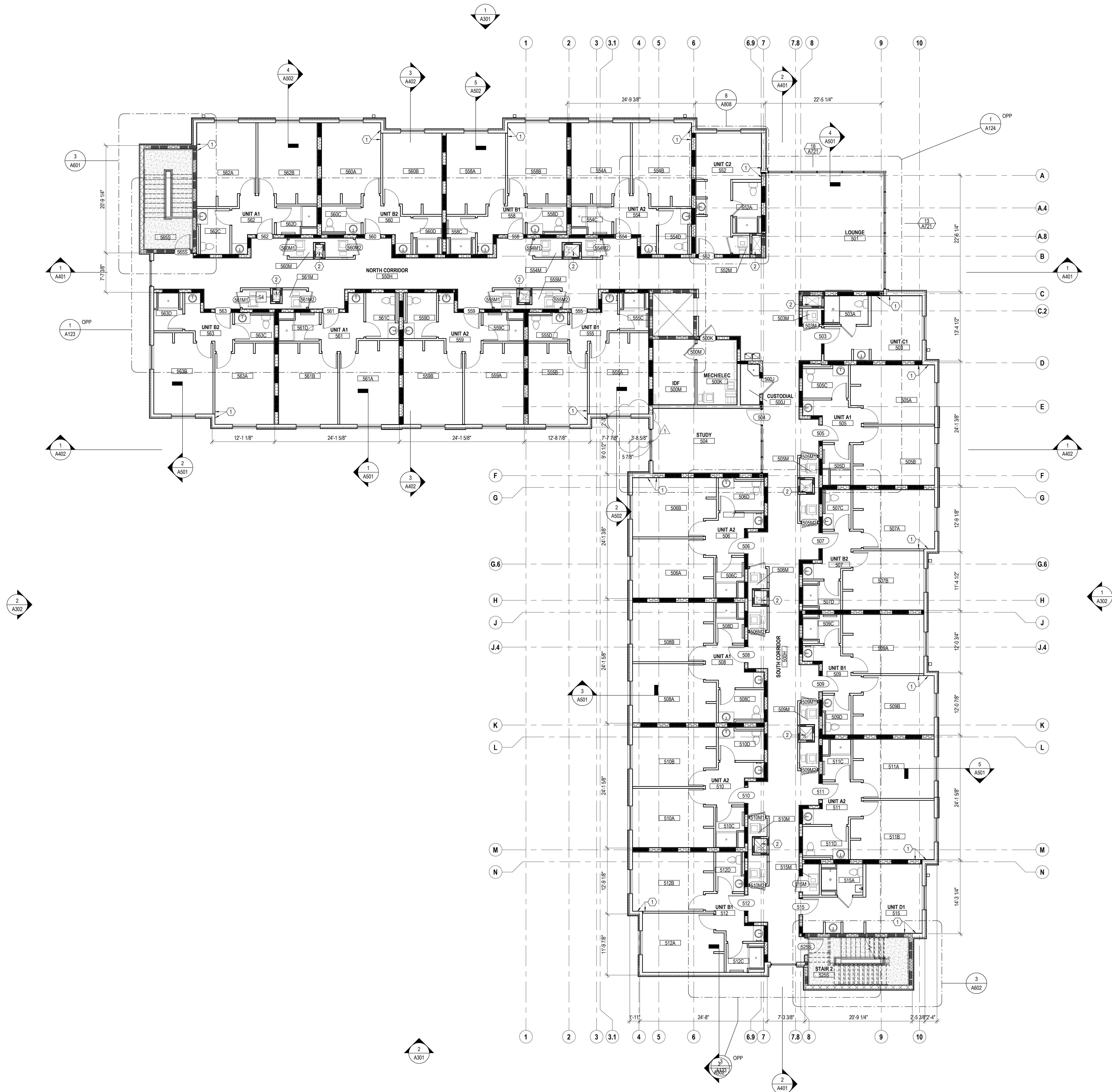

1 LEVEL 05 - OVERALL PLAN
1/8" = 1'-0"

STATE OF KENTUCKY APPROVAL

FLOOR PLAN GENERAL NOTES

1. ALL INTERIOR WALL DIMENSIONS ARE TO FACE OF FRAMING (UNLESS NOTED OTHERWISE).
2. PERIMETER DIMENSIONS ARE TO FACE OF MASONRY/FACE OF FOUNDATION (UNLESS NOTED OTHERWISE).
3. WHERE APPLICABLE RESILIENT CHANNEL SHALL BE INSTALLED PER THE WALL TYPE ON THE CORRIDOR SIDE OF THE WALL WHERE A CORRIDOR IS NOT INVOLVED THE LOCATION SIDE OF THE WALL TAG DETERMINES THE LOCATION SIDE OF THE RESILIENT CHANNEL AS SHOWN IN THE A120s ENLARGED PLANS EXPLICITLY. NOTIFY THE ARCHITECT IMMEDIATELY IF ANY DISCREPANCIES ARE DETERMINED.
4. 1HR RATING IS REQUIRED AT LOAD BEARING WALLS & PRIMARY STEEL FRAME MEMBERS BETWEEN LEVELS 0 & LEVEL 2.
5. SEE STRUCTURAL DRAWINGS FOR LOCATIONS OF ALL STEEL REINFORCING IN WALL & FLOOR CONSTRUCTION.
6. SEE FINISH SCHEDULE FOR ADDITIONAL INFORMATION OF LOCATIONS AND TYPES OF FINISH MATERIALS.
7. SEE ELEVATIONS AND STRUCTURAL DRAWINGS FOR LOCATIONS OF EXPANSION & CONTROL JOINTS. CONTRACTOR SHALL PROVIDE ADDITIONAL INTERIOR CONTROL JOINTS AS REQUIRED TO COMPLY WITH MAXIMUM SPACING REQUIREMENTS IN SPECIFICATIONS AND NATIONAL MASONRY INSTITUTE. SEE DETAILS ON G007.
8. MECHANICAL & ELECTRICAL EQUIPMENT SHALL BE ON HOUSEKEEPING PADS. PADS ARE TO BE PROVIDED BY THE TRADE SUPPLYING THE EQUIPMENT. SEE MECHANICAL AND ELECTRICAL DRAWINGS FOR ADDITIONAL INFORMATION. WORK TO BE COORDINATED THROUGH THE GENERAL TRADES CONTRACTOR. PADS 4" MIN. 4" THICK W/ W.F. (UNLESS NOTED OTHERWISE).
9. REFER TO A800 SHEETS FOR TYPICAL UNIT PLANS, RCP'S & FINISHES.
10. FOR UNIT DOORS REFER TO UNIT DOOR SCHEDULE ON SHEET A701. DOOR NUMBERS FOR UNIT ENTRY DOORS CORRESPOND WITH DOOR A/A1 ON UNIT DOOR SCHEDULE.

CODED NOTE LEGEND

- 1 ALIGN FINISH FACE OF DEMISING WALL WITH FINISH FACE OF EXTERIOR WALL
- 2 2-HOUR RATED MECHANICAL SHAFT. SEE SHEETS A002, A003, & A131 SHAFT PLANS AND SECTIONS
- 3 PROVIDE BLOCKING, POWER, DATA & HDMI FOR TV (FOU) & MOUNTING BRACKET (FOU). CONFIRM LOCATION WITH OWNER. SEE SHEET A009
- 4 SLAB RECESS AT ROLL-IN SHOWERS. COORDINATE WITH SHOWER PLANS
- 5 SLAB RECESS AT WALK OFF MAT. COORDINATE WITH MAT MFR.
- 6 EDGE OF SLAB (E.O.S.) DIMENSIONS APPLY TO ALL FLOORS 2 - 6. SEE SHEET A003

RATED WALL LEGEND

- | | |
|--|--|
| | 1 HOUR RATED FIRE PARTITION TO DECK |
| | 1 HOUR RATED BEARING WALL AND FIRE RATED PARTITION TO DECK |
| | 1 HOUR RATED BEARING WALL TO DECK |
| | 1 HOUR RATED FIRE BARRIER AND BEARING WALL TO DECK |
| | 1 HOUR RATED FIRE BARRIER TO DECK |
| | 2 HOUR RATED FIRE BARRIER TO DECK |
| | 2 HOUR RATED FIRE BARRIER AND BEARING WALL TO DECK |

| KEY VALUE | KEYNOTE TEXT |
|-----------|--------------|
|-----------|--------------|

| # | DATE | CHANGE DESCRIPTION |
|---|------------|--------------------|
| 1 | 02/14/2020 | ADDENDUM #1 |

NK UNIVERSITY
KENTON DRIVE & CARROLL DRIVE
HIGHLAND HEIGHTS, KY 41099
FOR
NORTHERN KENTUCKY UNIVERSITY

MOODY•NOLAN
434 MADISON AVENUE
COVINGTON, KY 41011
PHONE: (859) 957-1277
FAX: (859) 957-1280

LORD AECK SARGENT
A WATERBURY COMPANY
269 W Main St.
Suite 500
Lexington, KY 40507 USA
877-929-1400
www.lordaacksargent.com

DRAWING TITLE:
LEVEL 05 FLOOR PLAN - OVERALL

JANUARY 30, 2020
DRAWN BY: Author
CHECKED BY: DCB
#18237
A105
BID & PERMIT SUBMITTAL

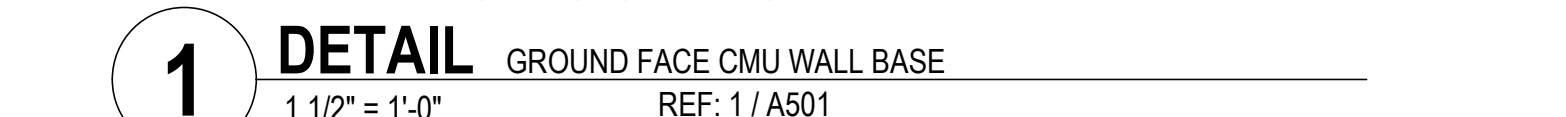
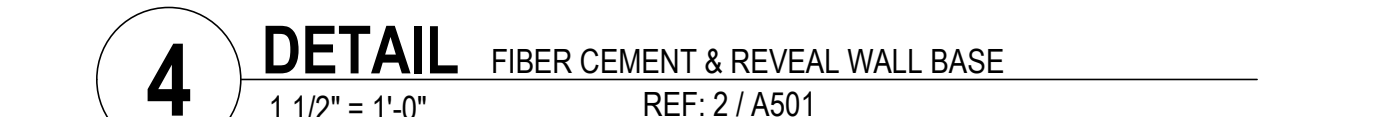
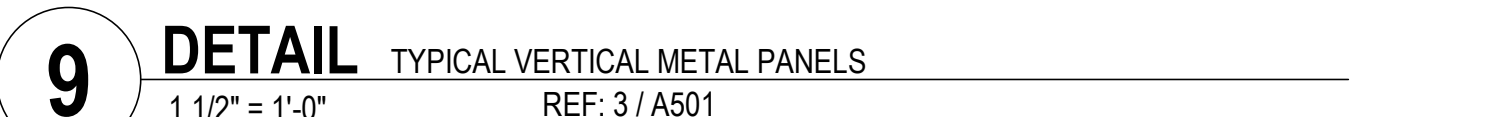

BID & PERMIT SUBMITTAL

A520

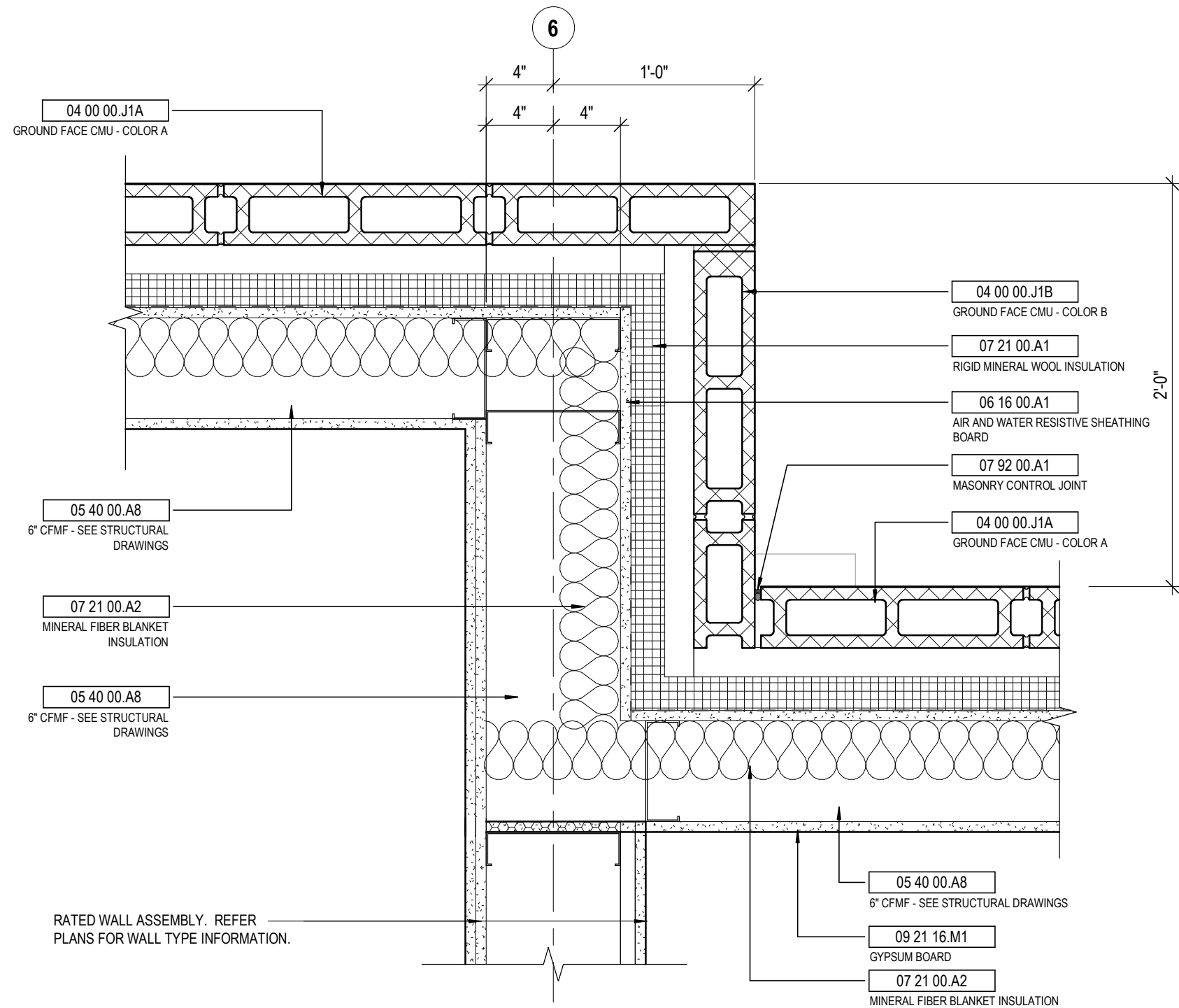

9 **DETAIL** GROUND FACE CMU - OUTSIDE AND INSIDE CORNERS
1 1/2" = 1'-0" REF: 1 / A001

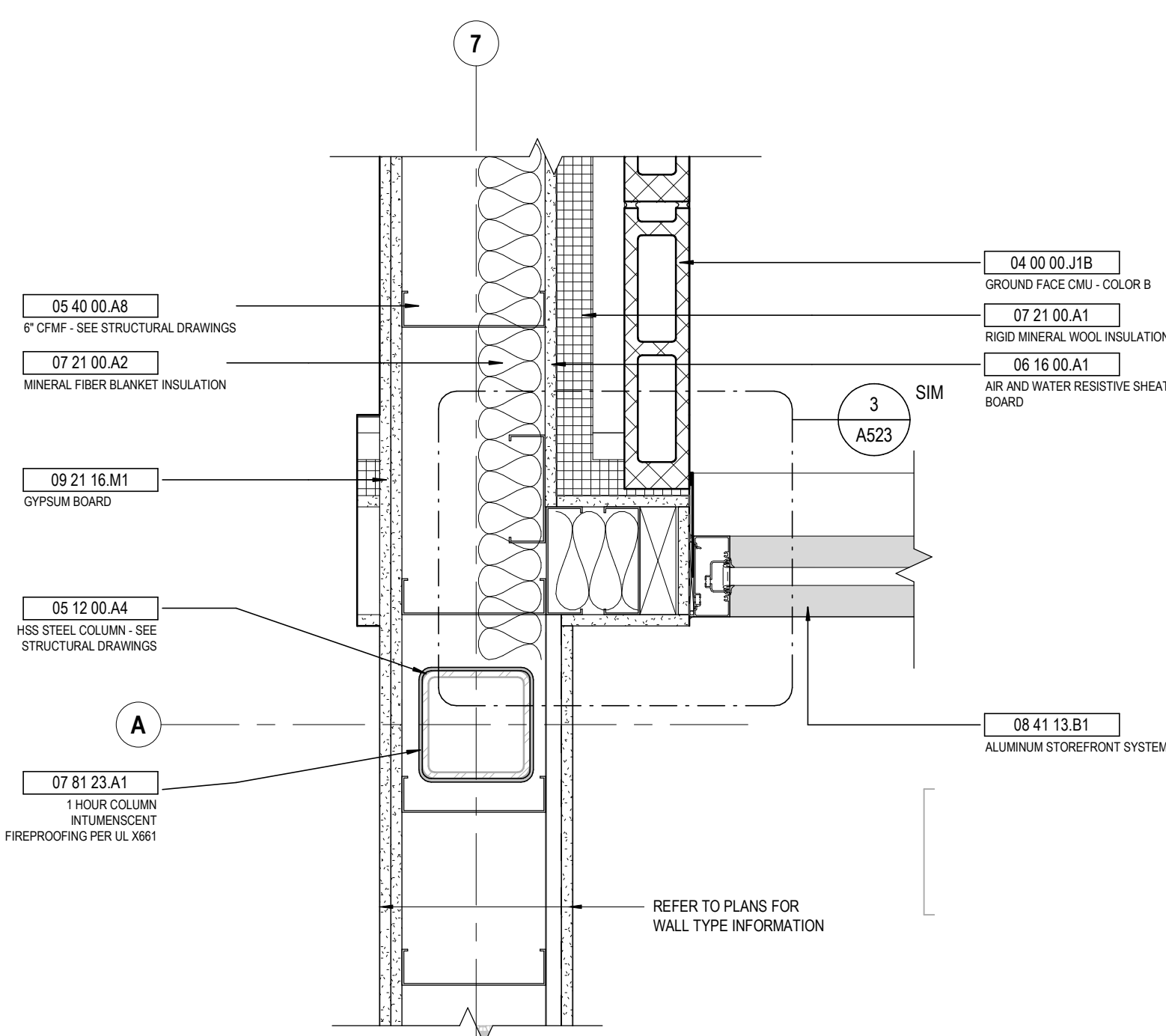

6 **DETAIL** GROUND FACE CMU / STOREFRONT JAMB
1 1/2" = 1'-0" REF: 1 / A001

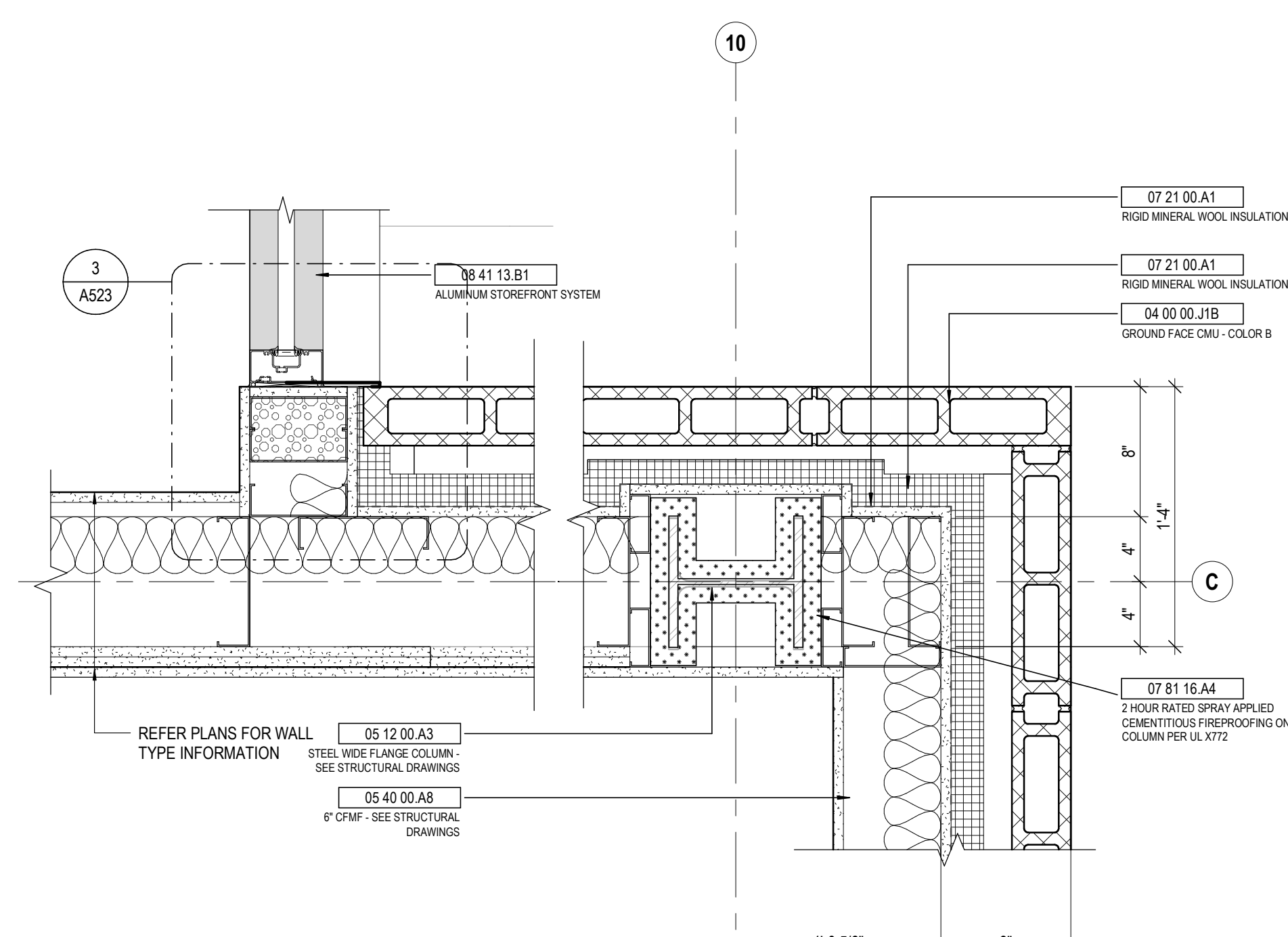

3 **DETAIL** GROUND FACE CMU - JAMB DETAIL
1 1/2" = 1'-0" REF: 1 / A001

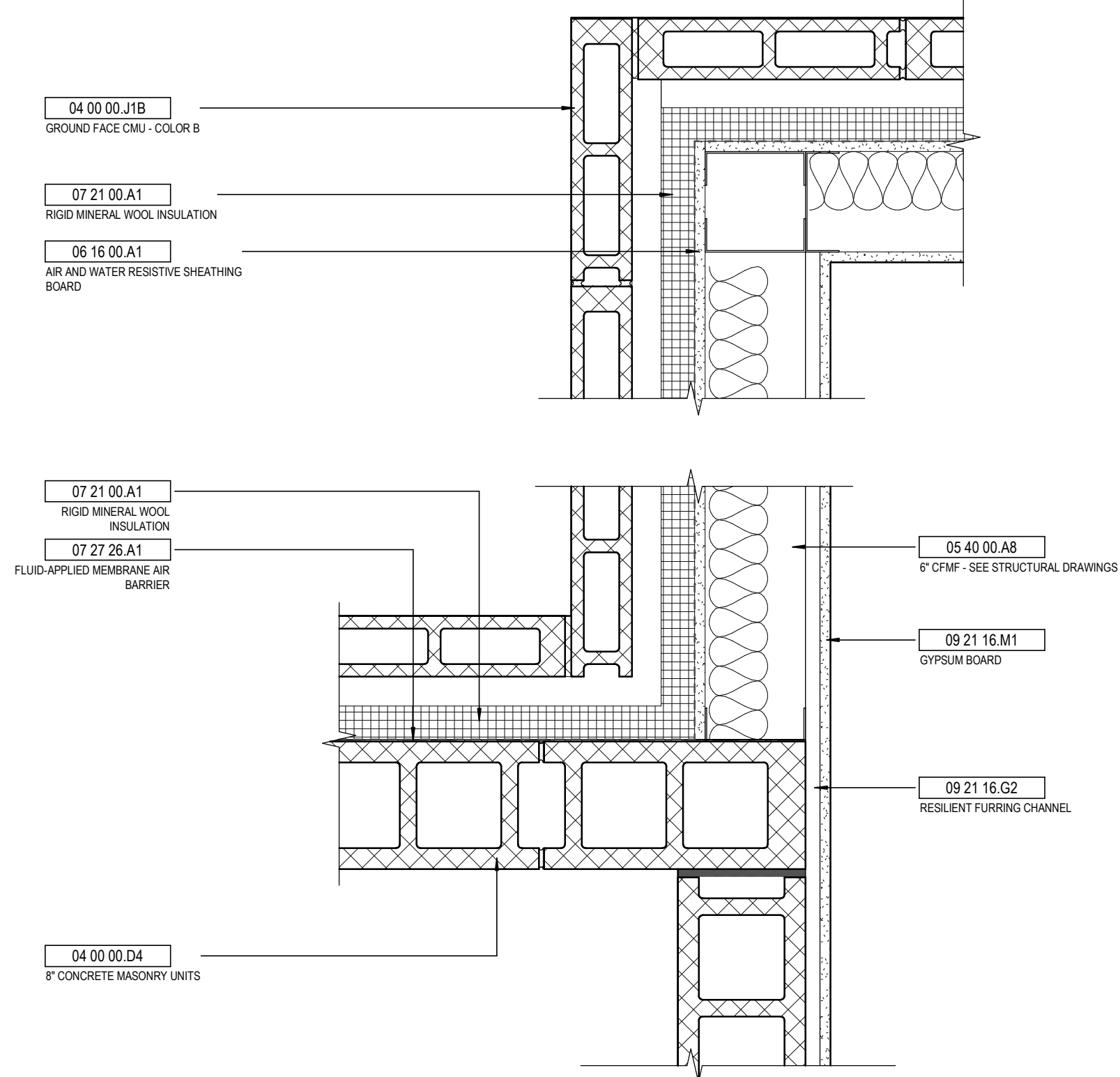

8 **DETAIL** CMU TO METAL STUD TRANSITION @ GROUND FACE CMU EXTERIOR
1 1/2" = 1'-0" REF: 1 / A001

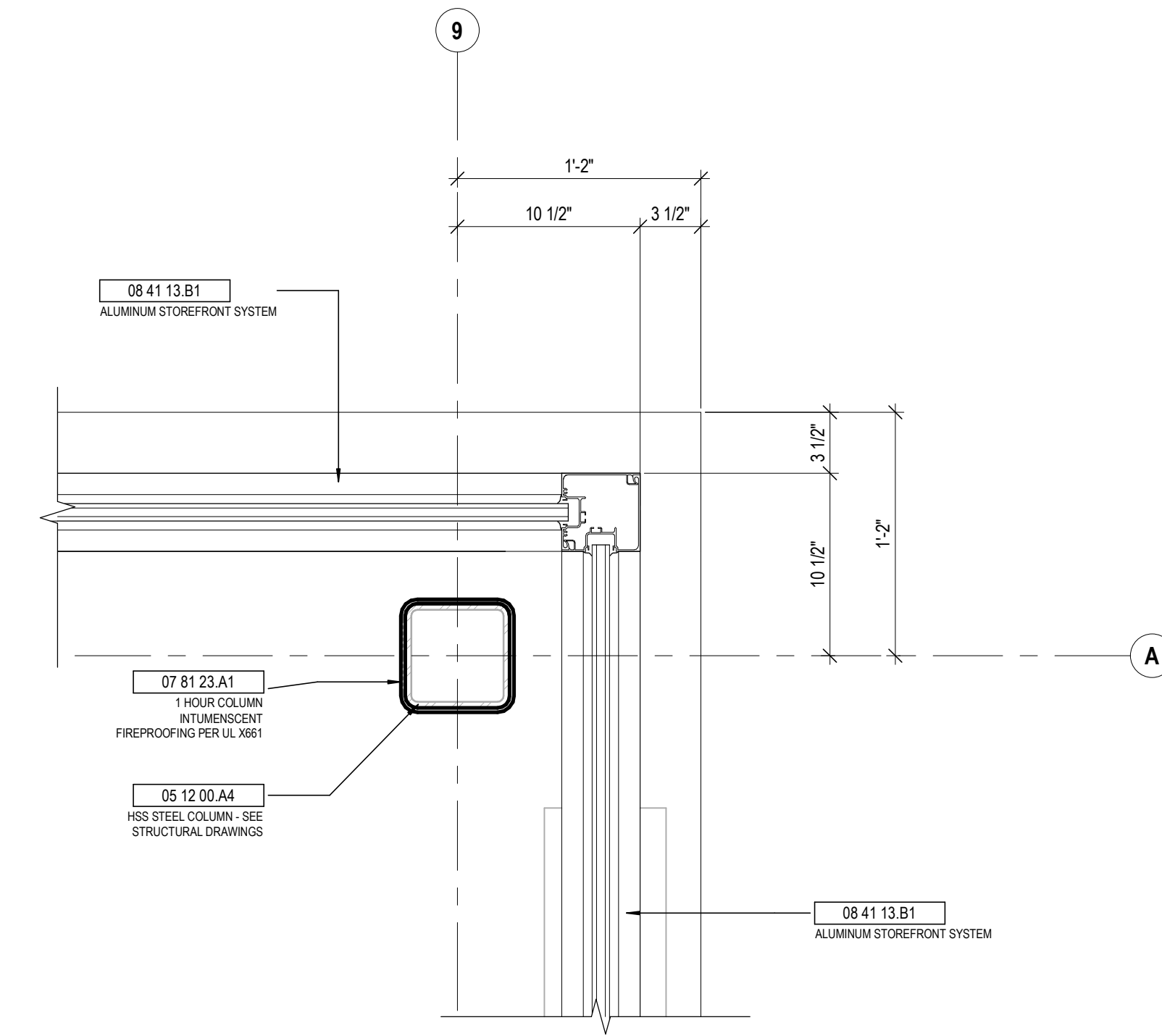

5 **DETAIL** ALUMINUM STOREFRONT CORNER
1 1/2" = 1'-0" REF: 1 / A001

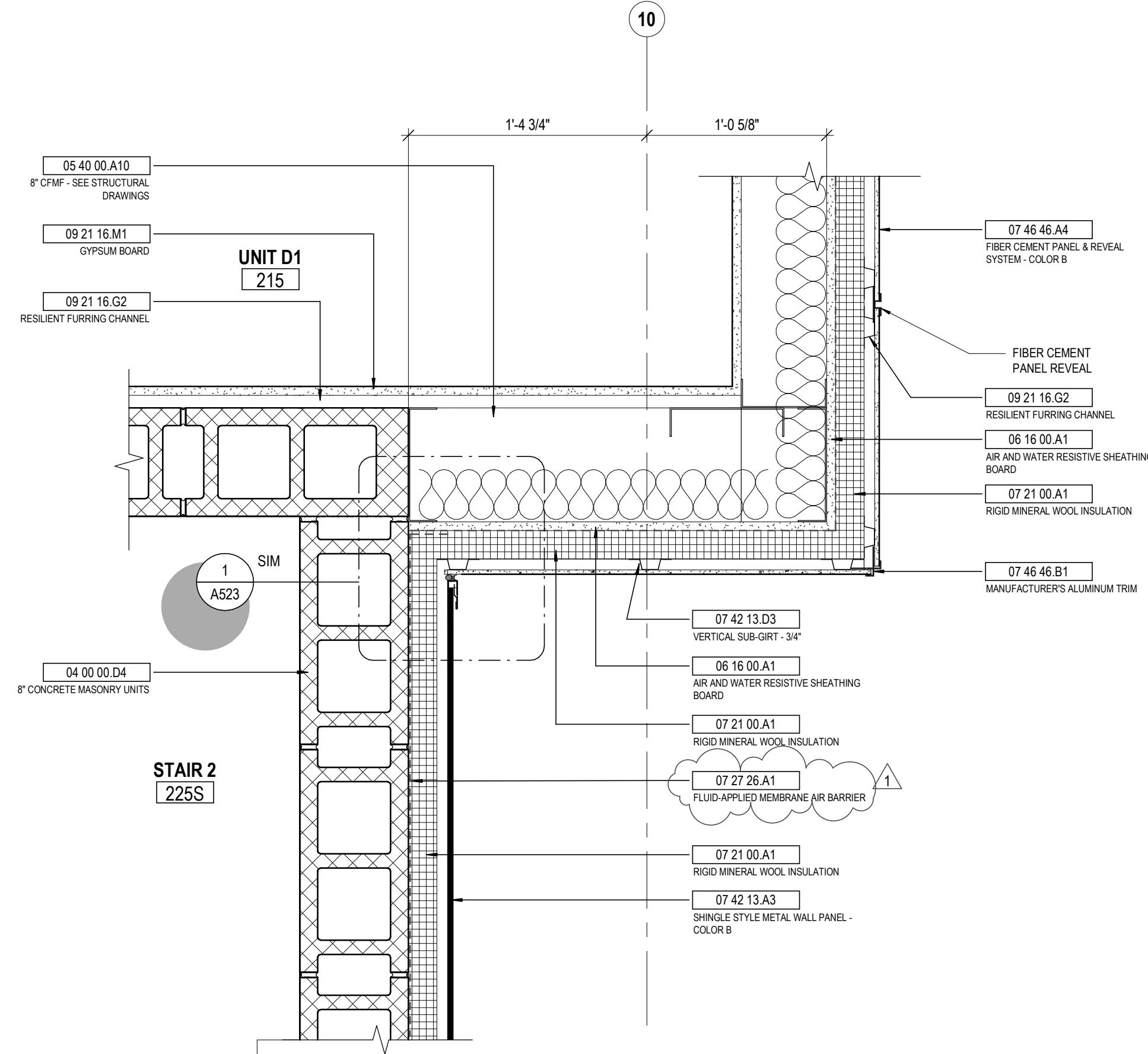

2 **DETAIL** OUTSIDE CORNER FIBER CEMENT, INSIDE CORNER SHINGLE TO FIBER CEMENT
1 1/2" = 1'-0" REF: 1 / A002

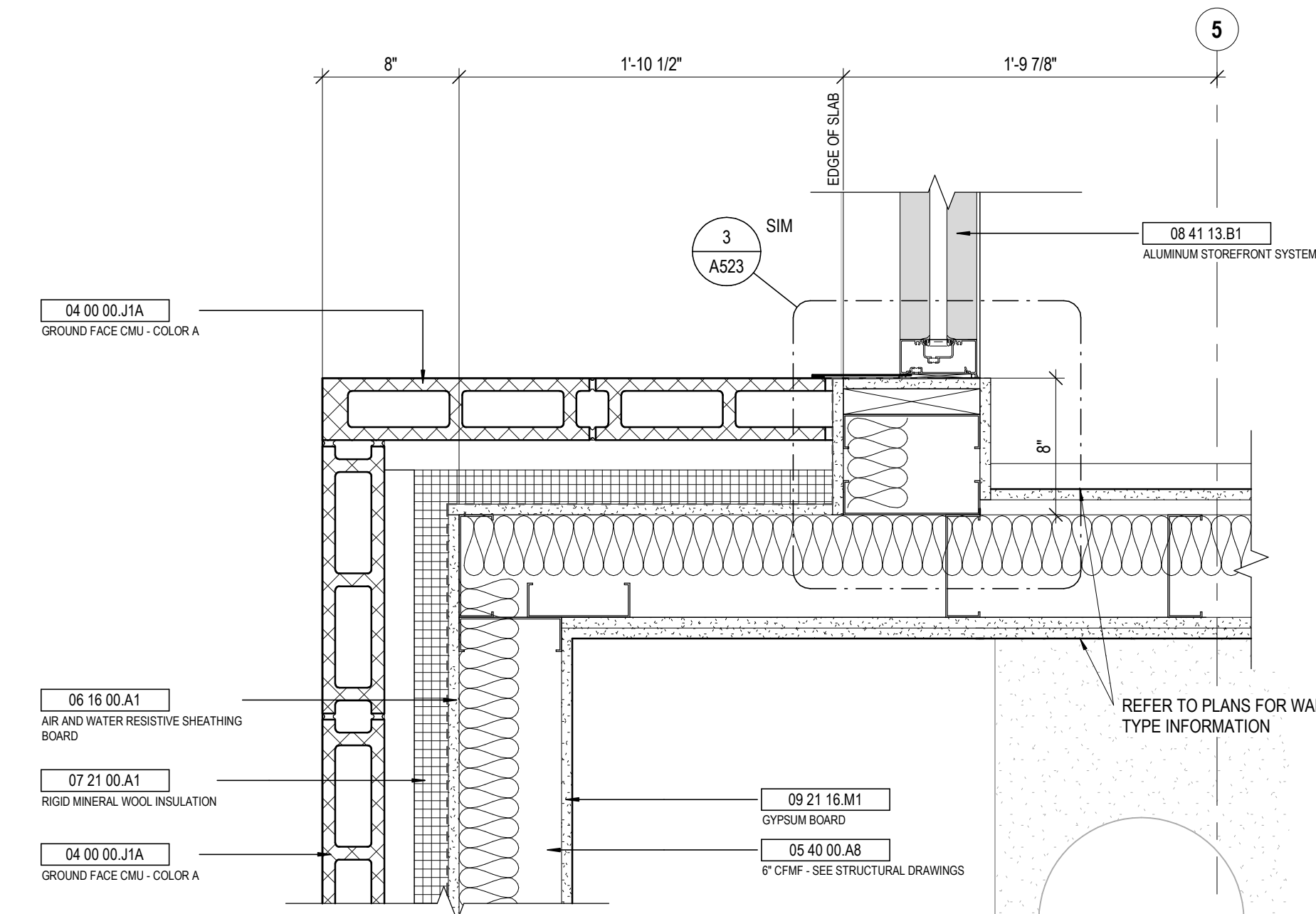

7 **DETAIL** GROUND FACE CMU - JAMB DETAIL
1 1/2" = 1'-0" REF: 1 / A001

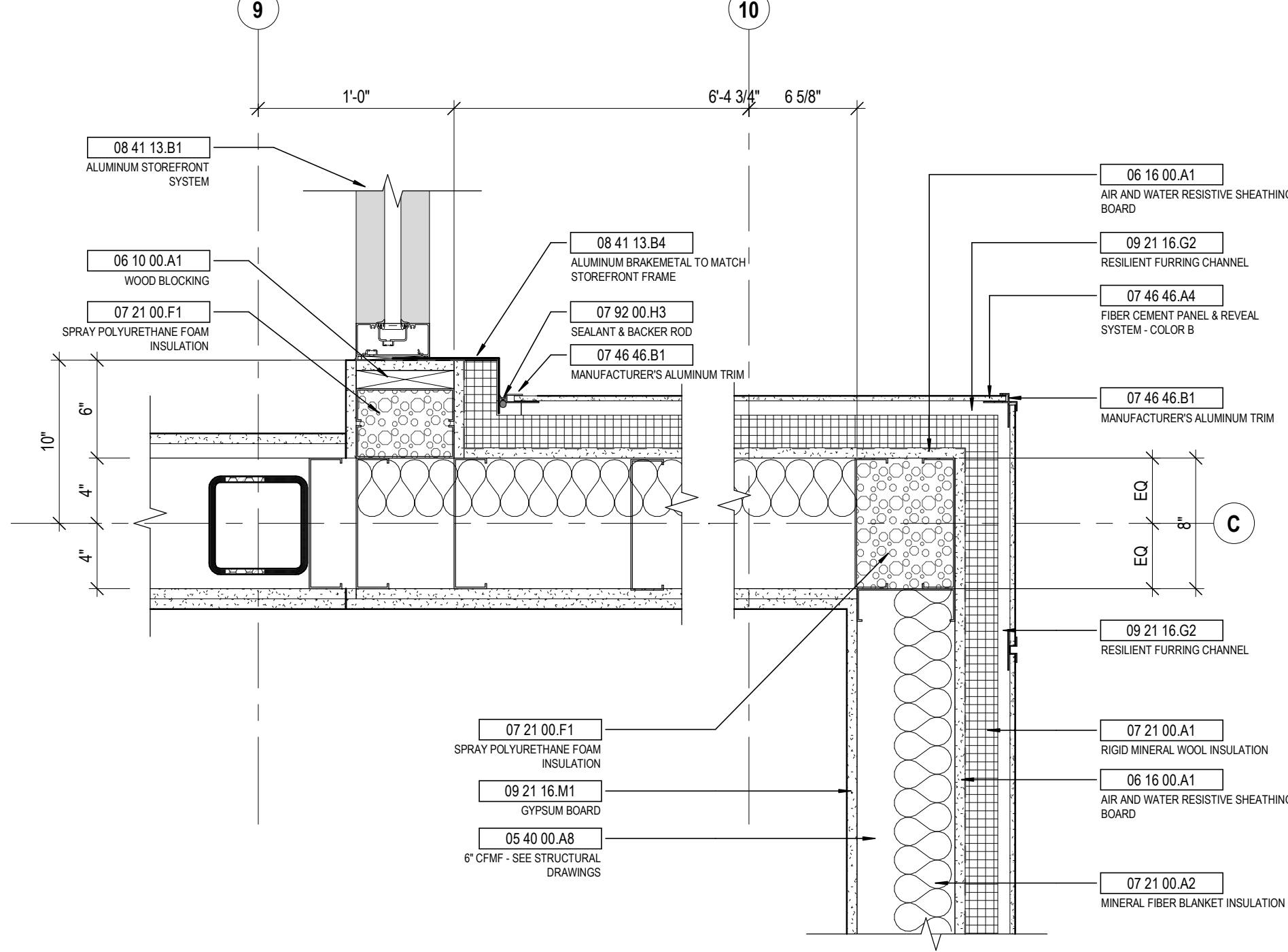

4 **DETAIL** OUTSIDE CORNER FIBER CEMENT TO STOREFRONT JAMB
1 1/2" = 1'-0" REF: 1 / A002

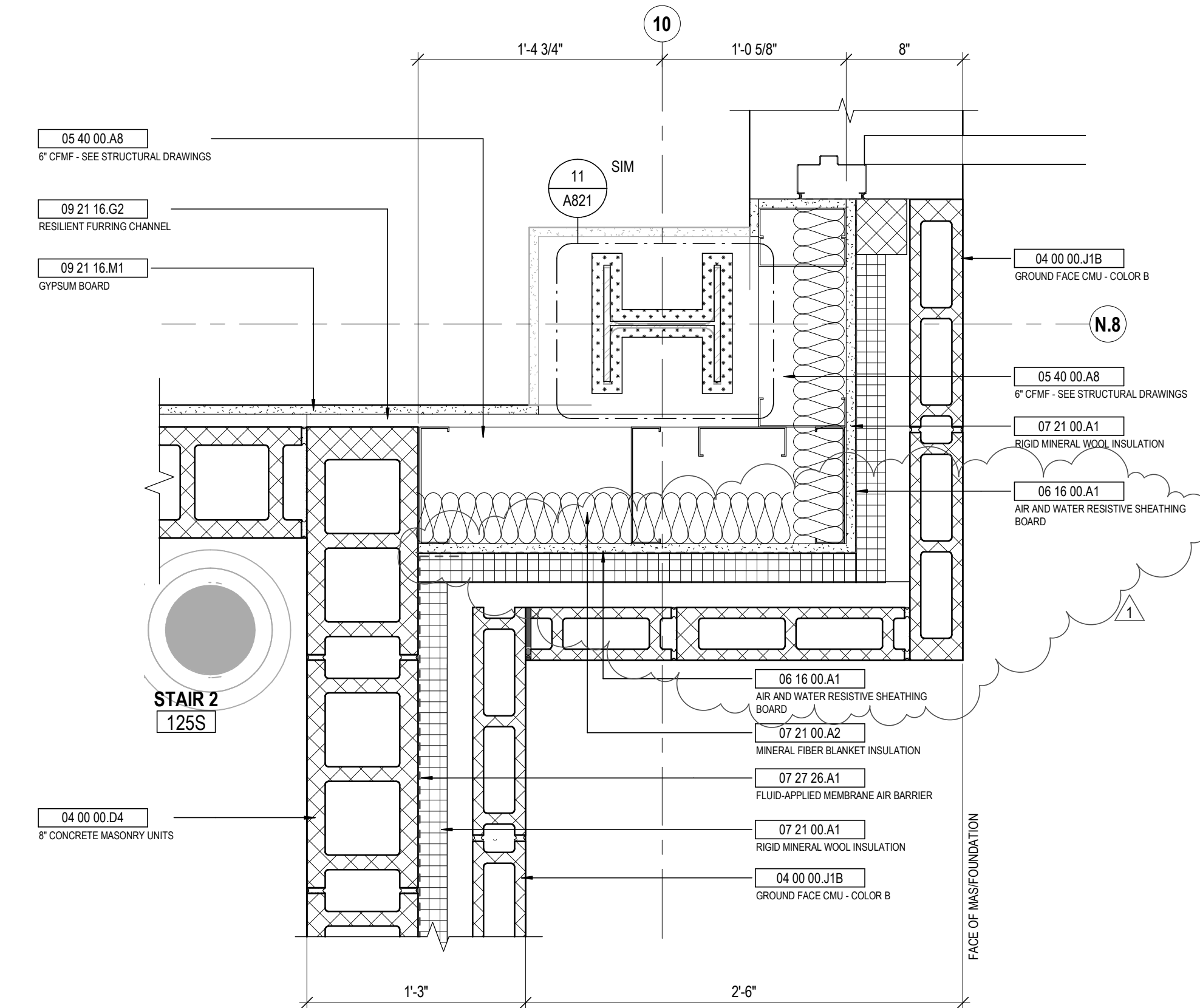

1 **DETAIL** CMU - CFMF TO CMU BACKUP TRANSITION
1 1/2" = 1'-0" REF: 1 / A001

STATE OF KENTUCKY APPROVAL

KEYNOTE LEGEND

| KEY VALUE | KEYNOTE TEXT |
|-------------|--|
| 04 00 00.04 | 8" CONCRETE MASONRY UNITS |
| 04 00 00.04 | GROUND FACE CMU - COLOR A |
| 04 00 00.04 | GROUND FACE CMU - COLOR B |
| 05 12 00.03 | STEEL WIDE FLANGE COLUMN - SEE STRUCTURAL DRAWINGS |
| 05 12 00.04 | HSS STEEL COLUMN - SEE STRUCTURAL DRAWINGS |
| 05 40 00.08 | 8" CFMF - SEE STRUCTURAL DRAWINGS |
| 05 40 00.10 | 8" CFMF - SEE STRUCTURAL DRAWINGS |
| 06 10 00.01 | WOOD BLOCKING |
| 06 16 00.01 | AIR AND WATER RESISTIVE SHEATHING BOARD |
| 07 21 00.01 | RIGID MINERAL WOOL INSULATION |
| 07 21 00.02 | MINERAL FIBER BLANKET INSULATION |
| 07 21 00.01 | SPRAY POLYURETHANE FOAM INSULATION |
| 07 27 26.01 | FLUID-APPLIED MEMBRANE AIR BARRIER |
| 07 42 13.03 | SHINGLE STYLE METAL WALL PANEL - COLOR B |
| 07 42 13.03 | VERTICAL SUB-GIRT - 3/4" |
| 07 46 46.04 | FIBER CEMENT PANEL & REVEAL SYSTEM - COLOR B |
| 07 46 46.01 | MANUFACTURER'S ALUMINUM TRIM |
| 07 81 16.04 | 2 HOUR RATED SPRAY APPLIED CEMENTITIOUS FIREPROOFING ON COLUMN PER UL X772 |
| 07 81 23.01 | 1 HOUR COLUMN INTUMESCENT FIREPROOFING PER UL X661 |
| 07 92 00.01 | MASONRY CONTROL JOINT |
| 07 92 00.03 | SEALANT & BACKER ROD |
| 08 41 13.01 | ALUMINUM STOREFRONT SYSTEM |
| 08 41 13.04 | ALUMINUM BRACKETMETAL TO MATCH STOREFRONT FRAME |
| 08 21 16.02 | RESILIENT FURRING CHANNEL |
| 08 21 16.01 | GYPSUM BOARD |

| # | DATE | CHANGE DESCRIPTION |
|---|------------|--------------------|
| 1 | 02/14/2020 | ADDENDUM #1 |

NKU
NORTHERN KENTUCKY UNIVERSITY

NEW RESIDENCE HALL
KENTON DRIVE & CARROLL DRIVE
HIGHLAND HEIGHTS, KY 41099
FOR
NORTHERN KENTUCKY UNIVERSITY

MOODY-NOLAN

434 MADISON AVENUE
COVINGTON, KY 41011

PHONE: (859) 957-1277
FAX: (859) 957-1280

DRAWING TITLE:
EXTERIOR DETAILS

CUYIA'S J. MOODY
REGISTERED ARCHITECT
COMMUNITY ARCHITECT

JANUARY 30, 2020

DRAWN BY: Author
CHECKED BY: Checker

#18237

A522

BID & PERMIT SUBMITTAL

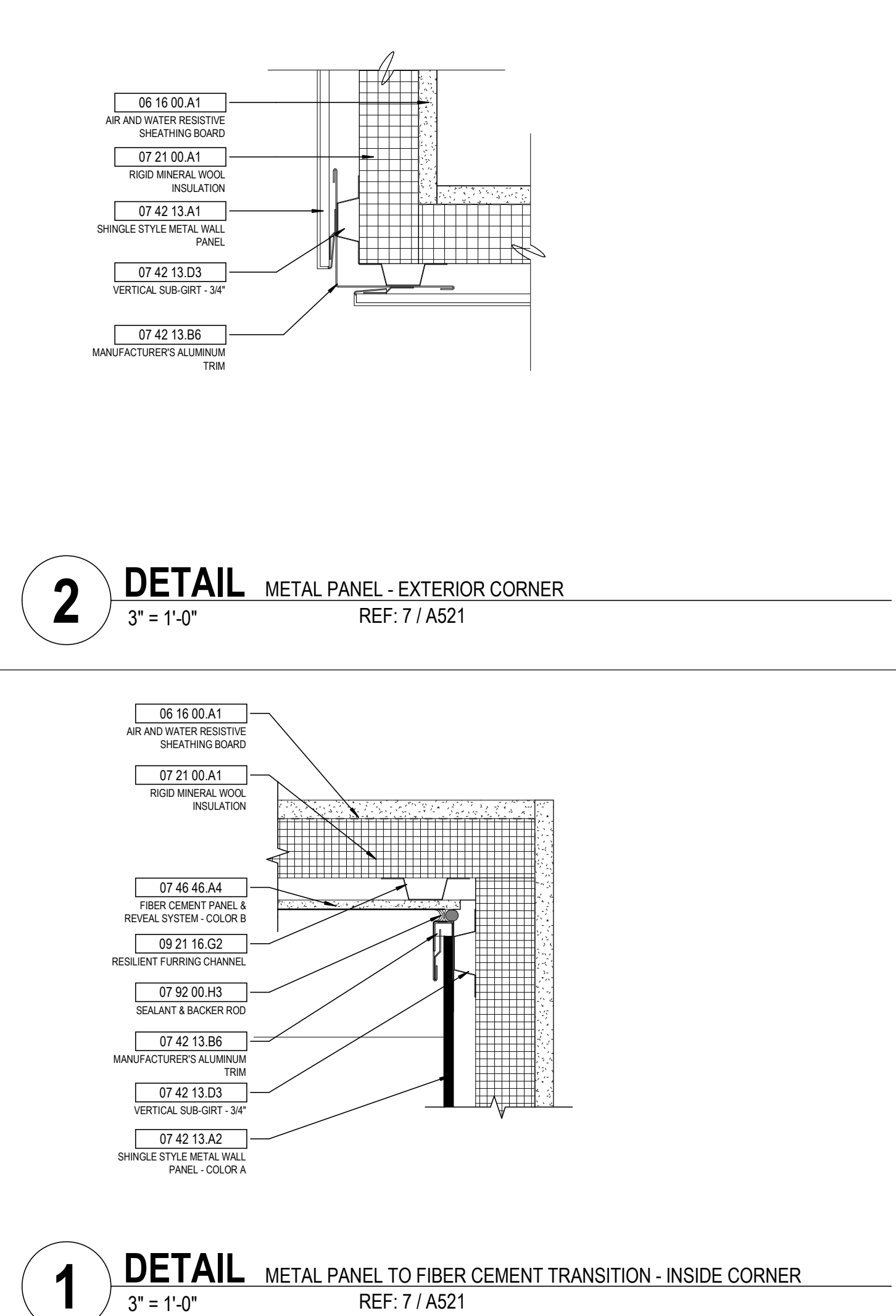
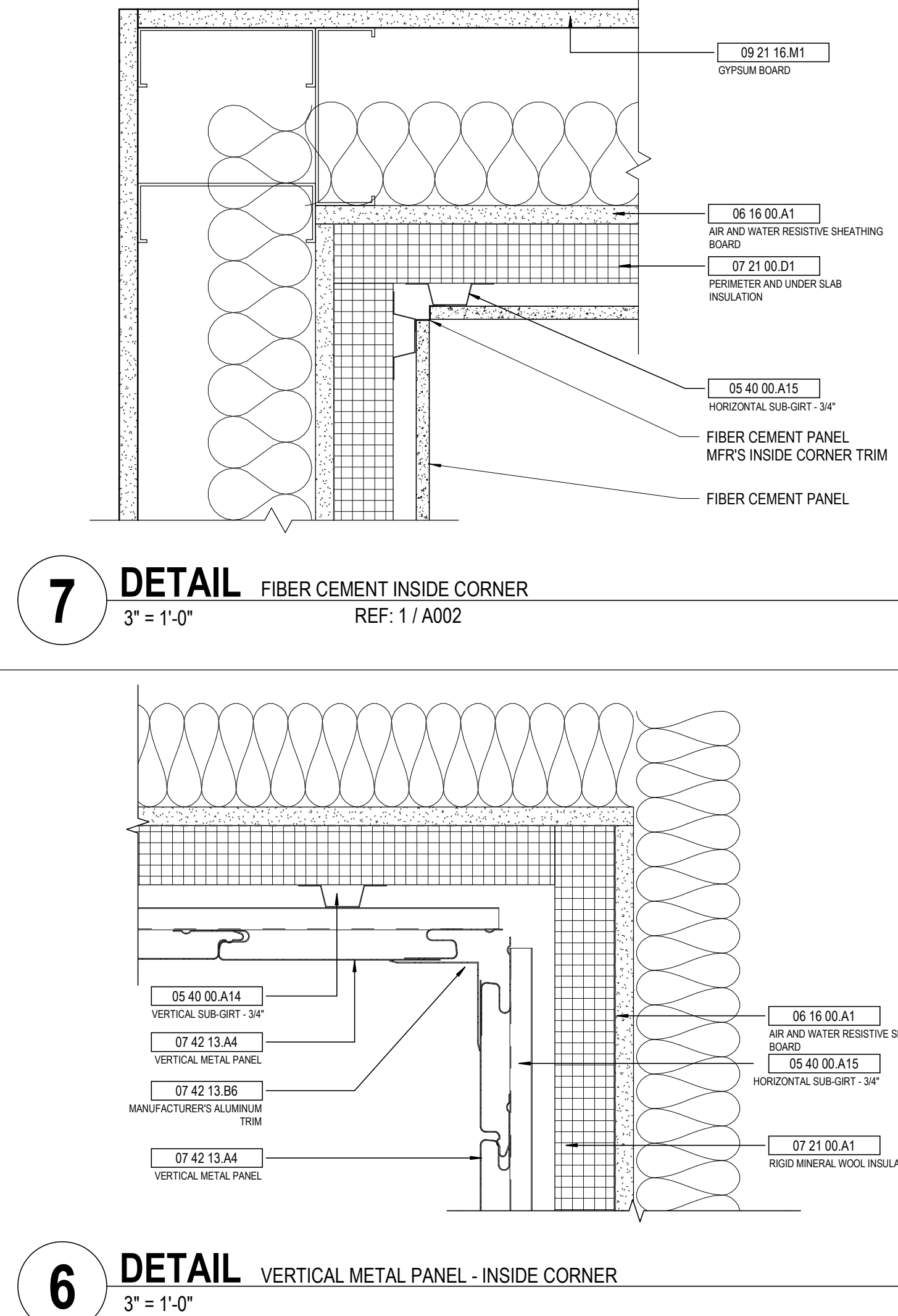
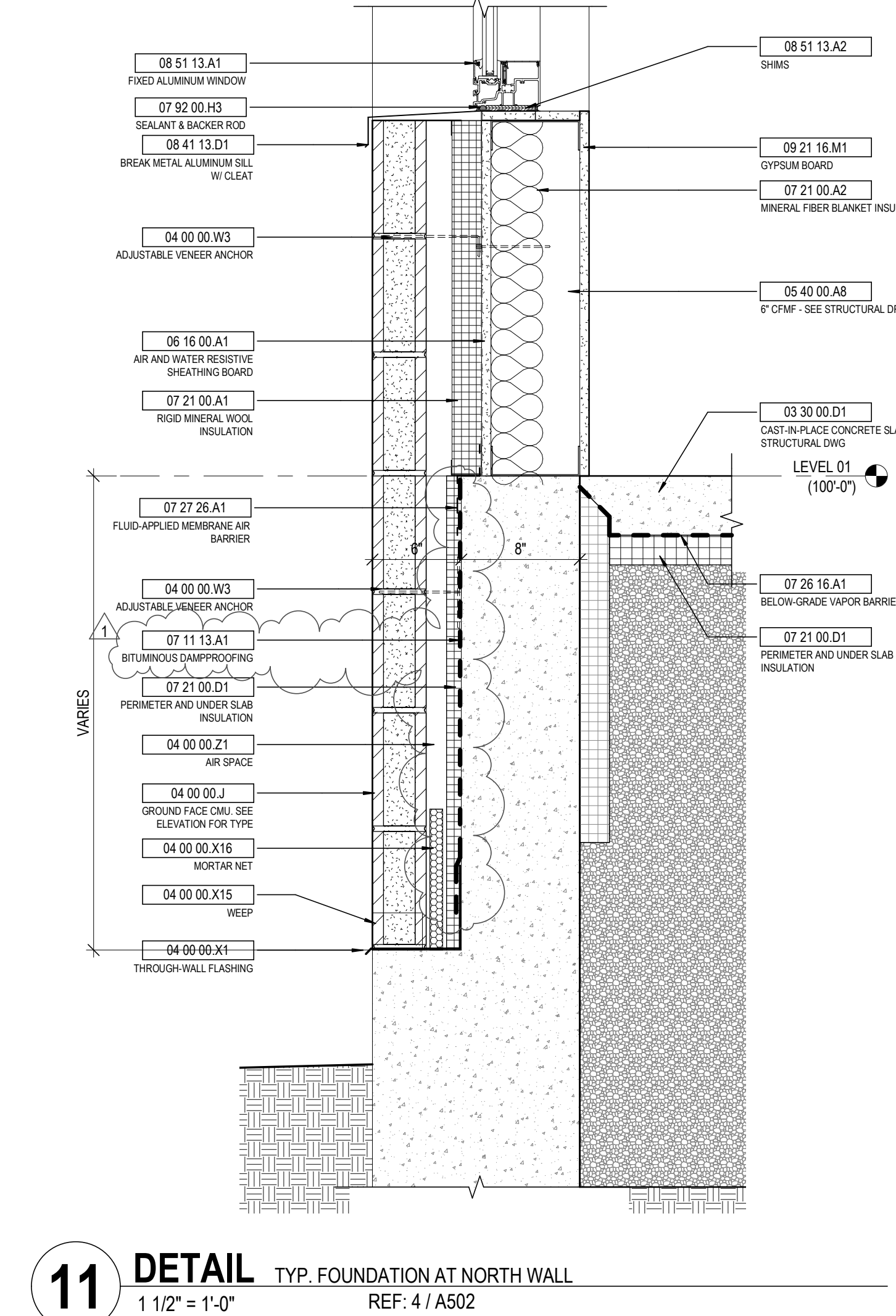

| | |
|---|--|
| DRAWING TITLE: | <h1 style="margin: 0;">EXTERIOR DETAILS</h1> |
|  | <div style="font-size: 1.5em; font-weight: bold; margin-bottom: 10px;">JANUARY 30, 2020</div> <div style="display: flex; justify-content: space-between; font-weight: bold;"> DRAWN BY: <i>Author</i> CHECKED BY: <i>Chief</i> </div> <div style="font-size: 1.2em; font-weight: bold; margin-bottom: 10px;">#18237</div> <div style="font-size: 3em; font-weight: bold; margin-bottom: 10px;">A523</div> <div style="font-weight: bold; text-align: center;">BID & PERMIT SUBMITTAL</div> |

11 DETAIL HM HEAD @ CMU WALL

3" = 1'-0"

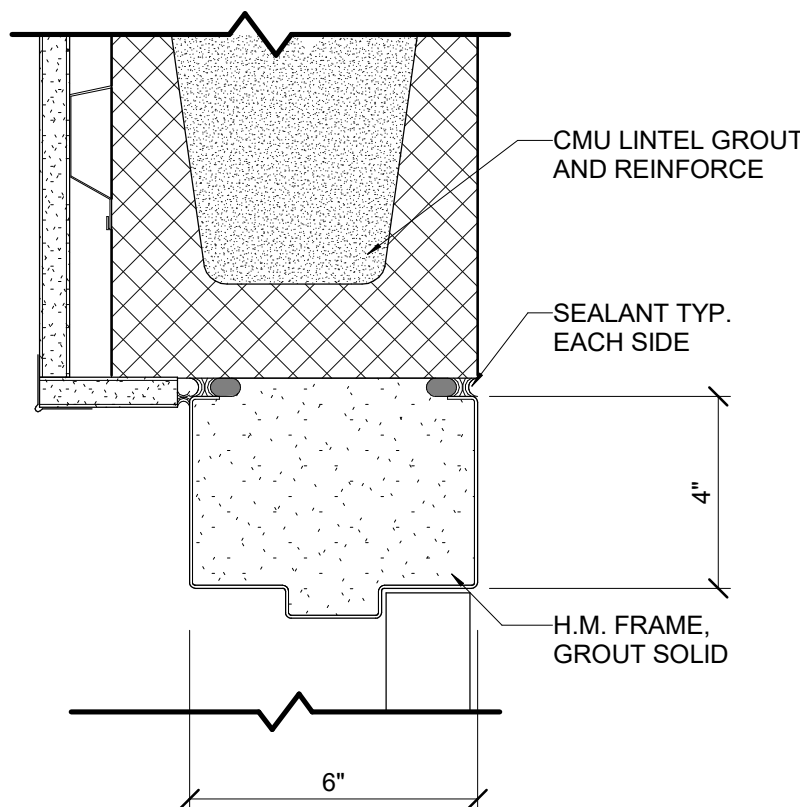
**6 DETAIL** HM JAMB @ CMU WALL

3" = 1'-0"

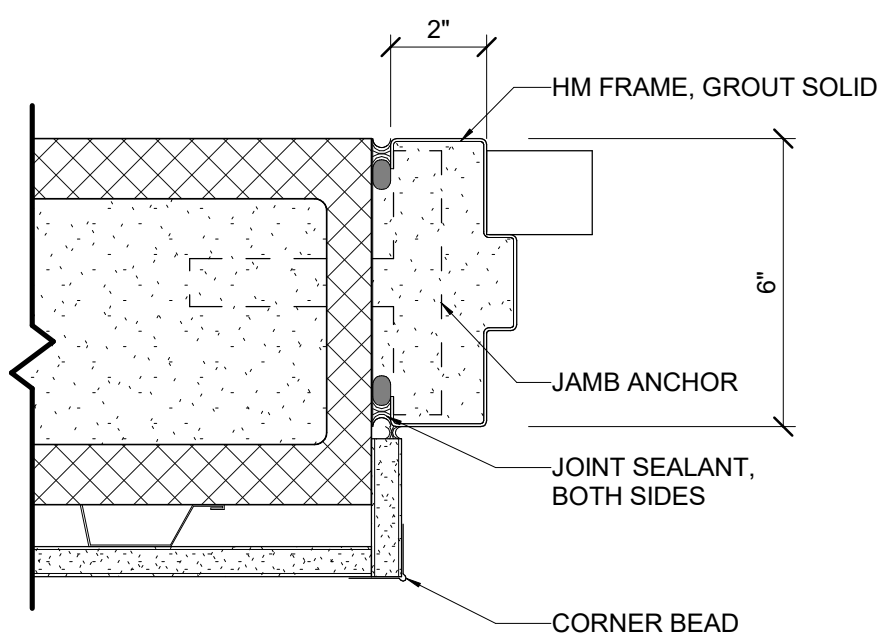
**10 DETAIL** ALUM SF DOOR HEAD

3" = 1'-0"

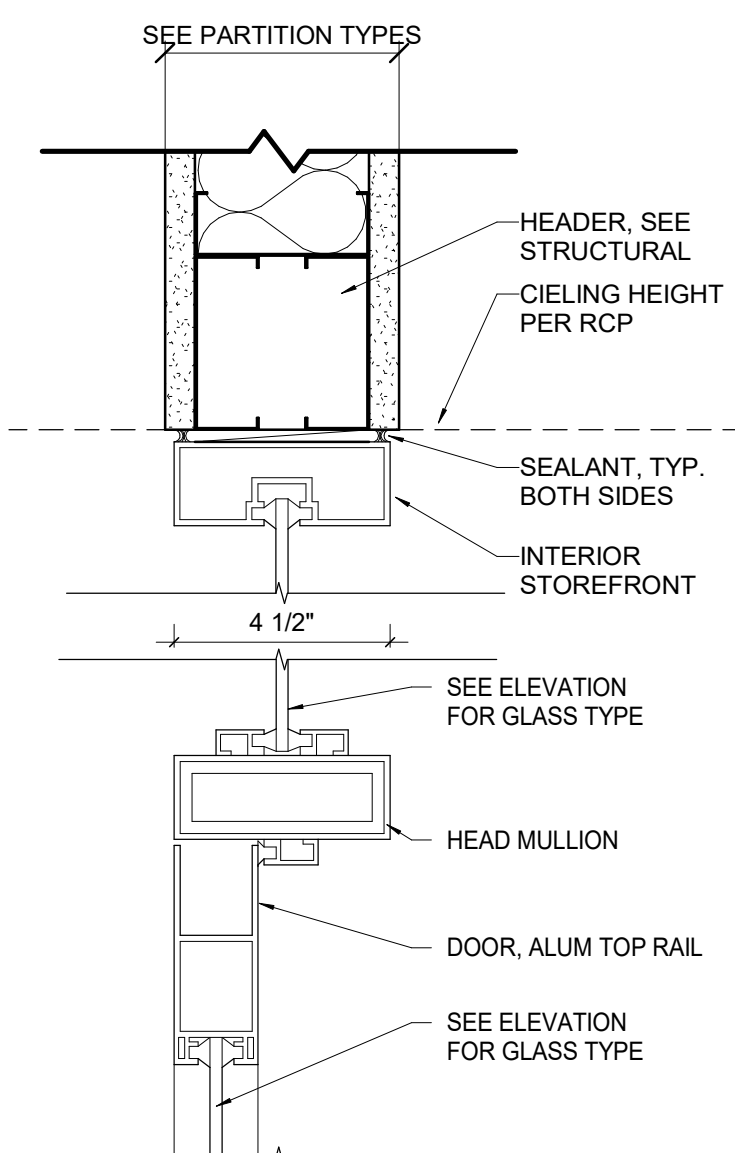
**5 DETAIL** SLIDING PANEL DOOR

3" = 1'-0"

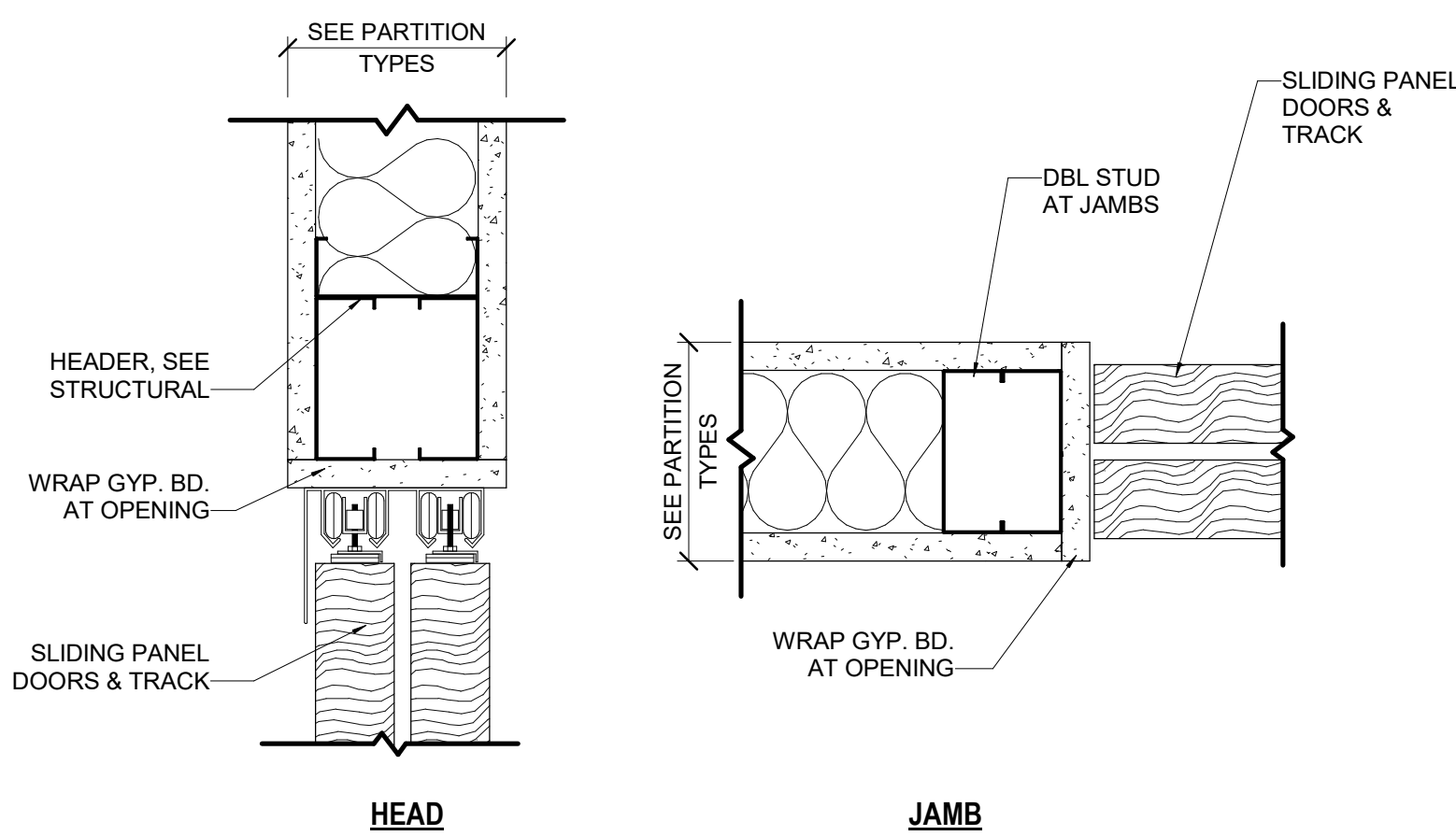
**9 DETAIL** ALUM SF DOOR THRESHOLD

3" = 1'-0"

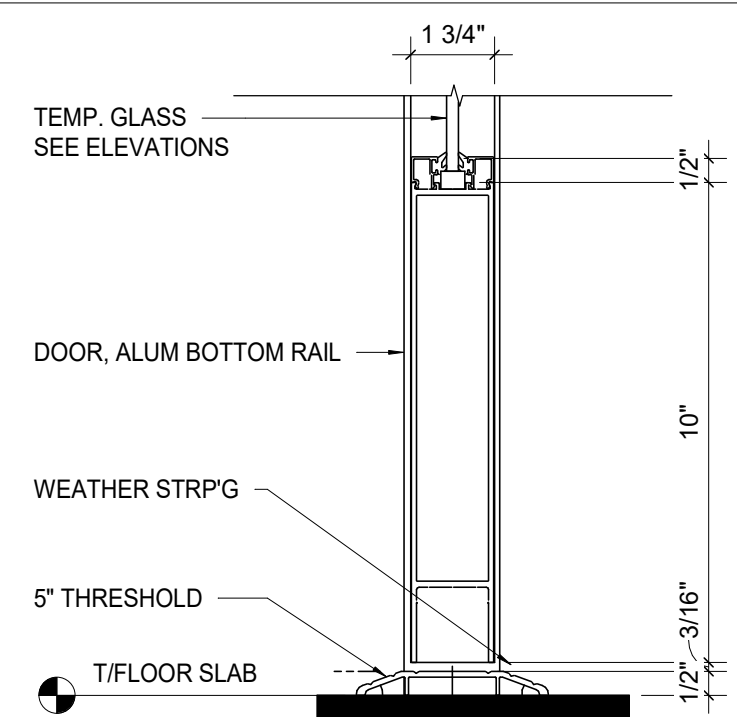
**4 DETAIL** ALUM SF DOOR JAMB

3" = 1'-0"

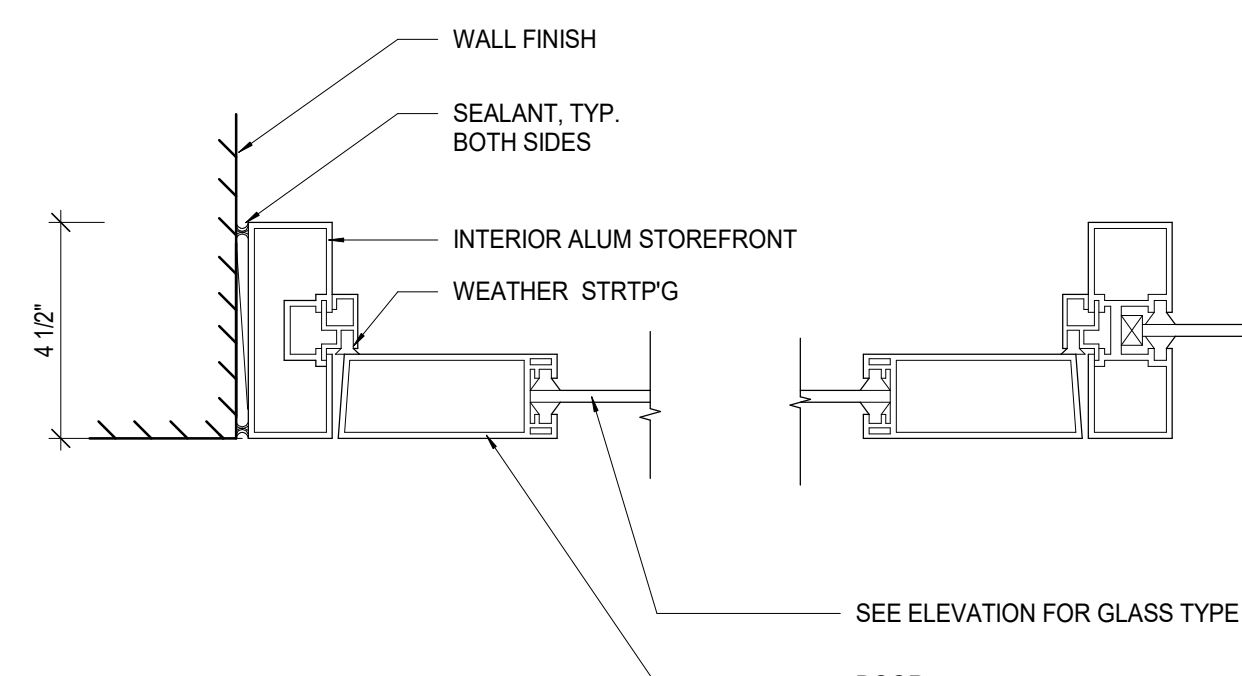
**8 DETAIL** HM HEAD @ METAL STUD PARTITION

3" = 1'-0"

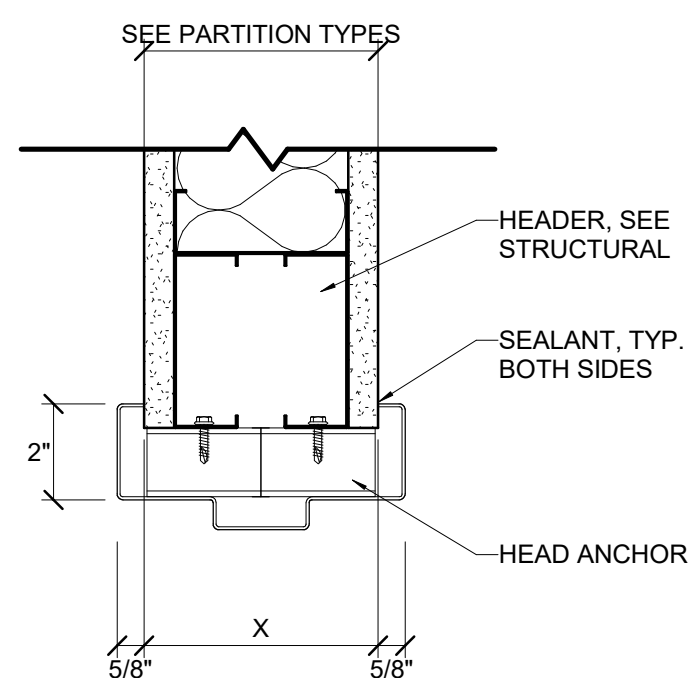
**3 DETAIL** HM JAMB @ METAL STUD PARTITION

3" = 1'-0"

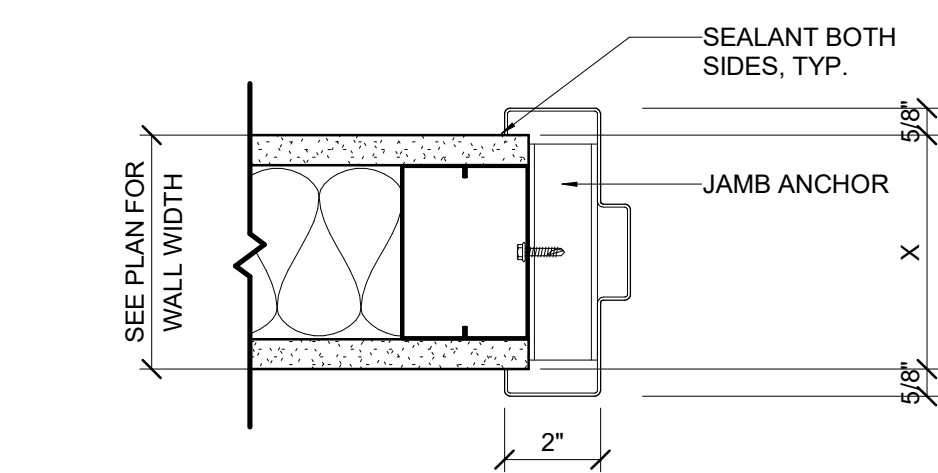
**7 DETAIL** CASED OPG HEAD @ METAL STUD PARTITION

3" = 1'-0"

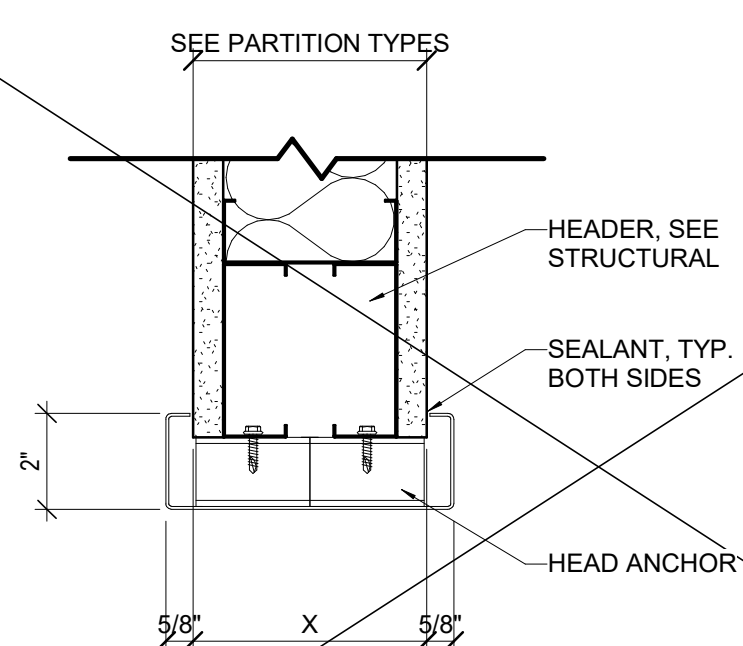
**2 DETAIL** CASED OPG JAMB @ METAL STUD PARTITION

3" = 1'-0"

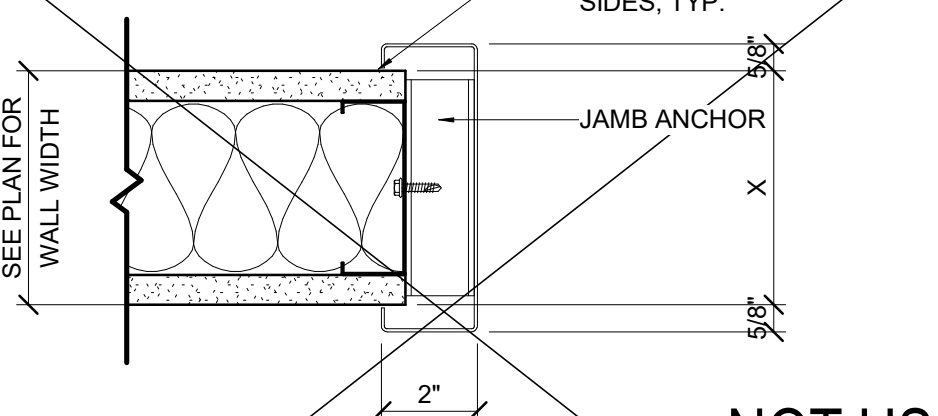
**1 DETAIL** TYP DOOR FRAME PROFILE

6" = 1'-0"

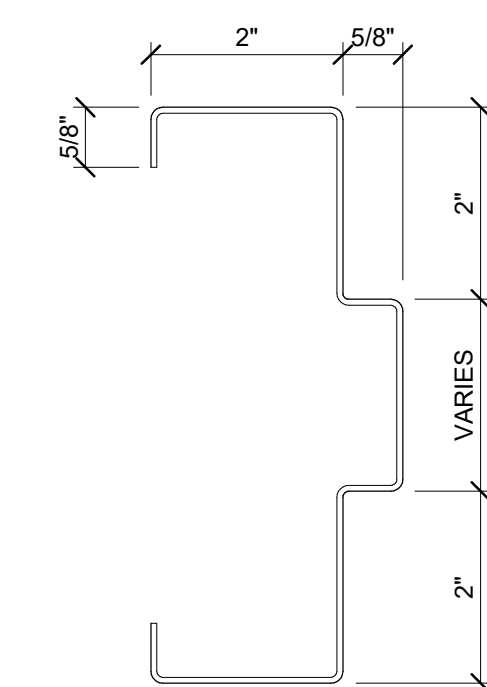

| DOOR SCHEDULE - COMMON AREAS | | | | | | | | | | | | | |
|------------------------------|------------------|-------|------------|-----------------------------|------|----------|-----------|-------------|--------|---------------------|-------------------------|--------|---------|
| DOOR | | FRAME | | DETAILS - SHEET A701 U.N.O. | | | | | | | REMARKS | | |
| NUMBER | ROOM NAME | WIDTH | HEIGHT | MATERIAL | ELEV | MATERIAL | ELEV | FIRE RATING | HW SET | HEAD | | JAMB | SILL |
| LEVEL 00 | | | | | | | | | | | | | |
| 100A | VESTIBULE | 6'-0" | 7'-0" | ALUM | BB | ALUM | 01 / A721 | -- | 2.0 | 13/A523 SIM, 2/A702 | 3/A702 | 1/A702 | 1, 9 |
| 100B | VESTIBULE | 6'-0" | 7'-0" | ALUM | BB | ALUM | 1 / A720 | -- | 8.0 | 10 | 4 | 9 | 1, 3, 9 |
| 101 | STUDY | 3'-0" | 7'-0" | ALUM | B | ALUM | 7 / A720 | -- | 10 | 4 | 9 | 1 | |
| 101A | STUDY | 3'-0" | 7'-0" | ALUM | B | ALUM | 9 / A720 | -- | 12.0 | 10 | 4 | 9 | 1 |
| 101B | STUDY | 3'-0" | 7'-0" | ALUM | B | ALUM | 9 / A720 | -- | 12.0 | 10 | 4 | 9 | 1 |
| 101C | STUDY | 3'-0" | 7'-0" | ALUM | B | ALUM | 9 / A720 | -- | 12.0 | 10 | 4 | 9 | 1 |
| 101D | STUDY | 3'-0" | 7'-0" | ALUM | B | ALUM | 6 / A720 | -- | 12.0 | 10 | 4 | 9 | 1 |
| 102 | STUDY | 3'-0" | 7'-0" | ALUM | B | ALUM | 9 / A720 | -- | 19.0 | 10 | 4 | 9 | 1 |
| 105 | RES. MGR. OFFICE | 3'-0" | 7'-0" | ALUM | B | ALUM | 2 / A720 | -- | 16.0 | 10 | 4 | 9 | 1 |
| 106 | CLOSET | 3'-0" | 7'-0" | HM / 1 | A | HM | 1 | -- | 21.0 | 8 | 3 | | |
| 111 | LAUNDRY | 3'-0" | 7'-0" | ALUM | B | ALUM | 10 / A720 | -- | 10.0 | 10 | 4 | 9 | 1 |
| 114 | RESTROOM | 3'-0" | 7'-0" | HM / 1 | A | HM | 1 | -- | 13.0 | 8 | 3 | | |
| 116 | FIRE PUMP | 3'-0" | 7'-0" | HM | A | HM | 2 | -- | 7.0 | 1/A731 | 2/A731 | 5/A702 | |
| 120A | COMMON AREA | 3'-0" | 7'-0" | ALUM | B | ALUM | 04 / A721 | -- | 1.0 | 2/A702, 17/A731 | 4/A702, 10/A702, 6/A731 | 1/A702 | 1, 3 |
| 122A | MECHANICAL | 6'-0" | 7'-0" | HM | AA | HM | 4 | -- | 6.0 | 1/A731 | 2/A731 | 5/A702 | |
| 122B | MECHANICAL | 3'-0" | 7'-0" | HM | A | HM | 1 | -- | 25.0 | 8 | 3 | | |
| 122C | ELEC | 3'-0" | 7'-0" | HM | A | HM | 1 | -- | 5.0 | 8 | 3 | | |
| 124E | ELEC | 3'-0" | 7'-0" | HM | A | HM | 2 | -- | 5.0 | 1/A731 | 2/A731 | 5/A702 | |
| 125S | STAIR 2 | 3'-0" | 7'-0" | HM | A | HM | 2 | -- | 3.0 | 3/A731 | 4/A731 | 5/A702 | 3 |
| 126 | STORAGE | 3'-0" | 7'-0" | HM | A | HM | 1 | -- | 25.0 | 8 | 3 | | |
| 126F | STORAGE | 6'-0" | 7'-0" | HM | AA | HM | 3 | -- | 25.0 | 8 | 3 | | |
| 130A | MECHANICAL | 3'-0" | 7'-0" | HM | A | HM | 2 | -- | 7.0 | 1/A731 | 2/A731 | 5/A702 | |
| 130B | MECHANICAL | 3'-0" | 7'-0" | HM | A | HM | 1 | -- | 25.0 | 8 | 3 | | |
| 135A | VESTIBULE | 6'-0" | 7'-0" | ALUM | BB | ALUM | 05 / A721 | -- | 2.0 | 2/A702, 10/A523 | 6/A702, 10/A702 | 1/A702 | 1, 9 |
| 135B | VESTIBULE | 6'-0" | 7'-0" | ALUM | BB | ALUM | 3 / A720 | -- | 6.0 | 10 | 4 | 9 | 1, 3, 9 |
| 140 | MECH/ELEC | 3'-0" | 7'-0" | HM | A | HM | 1 | -- | 25.0 | 8 | 3 | | |
| 140A | MDF | 3'-0" | 7'-0" | HM | A | HM | 2 | 60 | 27.0 | 8 | 3 | | |
| 145 | ELEV MACH | 3'-0" | 7'-0" | HM | A | HM | 1 | 90 | 25.0 | 8 | 3 | | |
| LEVEL 01 | | | | | | | | | | | | | |
| 105S | STAIR | 3'-0" | 7'-0" | HM | D | HM | 1 | 60 | 9.0 | 8 | 3 | | 3 |
| 140B | CUSTODIAL | 3'-0" | 7'-0" | HM | A | HM | 1 | -- | 27.0 | 8 | 3 | | |
| 165S | STAIR 1 | 3'-0" | 7'-0" | HM | D | HM | 2 | 90 | 9.0 | 11 | 6 | | 3 |
| 165SE | STAIR 1 | 3'-0" | 7'-0" | HM | A | HM | 2 | -- | 3.0 | 3/A731 | 4/A731 | 5/A702 | 3 |
| LEVEL 02 | | | | | | | | | | | | | |
| 200J | CUSTODIAL | 3'-0" | 7'-0" | HM | A | HM | 1 | 45 | 26.0 | 8 | 3 | | |
| 200K | MECH/ELEC | 3'-0" | 7'-0" | HM | A | HM | 1 | 45 | 25.0 | 8 | 3 | | |
| 200M | IDF | 3'-0" | 7'-0" | HM | A | HM | 1 | -- | 27.0 | 8 | 3 | | |
| 204 | STUDY | 3'-0" | 6'-11 3/4" | ALUM | B | ALUM | 11 / A720 | -- | 19.0 | 10 | 4 | 9 | 1 |
| 225S | STAIR 2 | 3'-0" | 7'-0" | HM | D | HM | 2 | 90 | 9.0 | 11 | 6 | | 3 |
| 265S | STAIR 1 | 3'-0" | 7'-0" | HM | D | HM | 2 | 90 | 9.0 | 11 | 6 | | 3 |
| LEVEL 03 | | | | | | | | | | | | | |
| 300J | CUSTODIAL | 3'-0" | 7'-0" | HM | A | HM | 1 | 45 | 26.0 | 8 | 3 | | |
| 300K | MECH/ELEC | 3'-0" | 7'-0" | HM | A | HM | 1 | 45 | 25.0 | 8 | 3 | | |
| 300M | IDF | 3'-0" | 7'-0" | HM | A | HM | 1 | -- | 27.0 | 8 | 3 | | |
| 304 | STUDY | 3'-0" | 7'-0" | ALUM | B | ALUM | 11 / A720 | -- | 19.0 | 10 | 4 | 9 | 1 |
| 325S | STAIR 2 | 3'-0" | 7'-0" | HM | D | HM | 2 | 90 | 9.0 | 11 | 6 | | 3 |
| 365S | STAIR 1 | 3'-0" | 7'-0" | HM | D | HM | 2 | 90 | 9.0 | 11 | 6 | | 3 |
| LEVEL 04 | | | | | | | | | | | | | |
| 400J | CUSTODIAL | 3'-0" | 7'-0" | HM | A | HM | 1 | 45 | 26.0 | 8 | 3 | | |
| 400K | MECH/ELEC | 3'-0" | 7'-0" | HM | A | HM | 1 | 45 | 25.0 | 8 | 3 | | |
| 400M | IDF | 3'-0" | 7'-0" | HM | A | HM | 1 | -- | 27.0 | 8 | 3 | | |
| 404 | STUDY | 3'-0" | 7'-0" | ALUM | B | ALUM | 11 / A720 | -- | 19.0 | 10 | 4 | 9 | 1 |
| 425S | STAIR 2 | 3'-0" | 7'-0" | HM | D | HM | 2 | 90 | 9.0 | 11 | 6 | | 3 |
| 465S | STAIR 1 | 3'-0" | 7'-0" | HM | D | HM | 2 | 90 | 9.0 | 11 | 6 | | 3 |
| LEVEL 05 | | | | | | | | | | | | | |
| 500J | CUSTODIAL | 3'-0" | 7'-0" | HM | A | HM | 1 | 45 | 26.0 | 8 | 3 | | |
| 500K | MECH/ELEC | 3'-0" | 7'-0" | HM | A | HM | 1 | 45 | 25.0 | 8 | 3 | | |
| 500M | IDF | 3'-0" | 7'-0" | HM | A | HM | 1 | -- | 27.0 | 8 | 3 | | |
| 504 | STUDY | 3'-0" | 7'-0" | ALUM | B | ALUM | 11 / A720 | -- | 19.0 | 10 | 4 | 9 | 1 |
| 525S | STAIR 2 | 3'-0" | 7'-0" | HM | D | HM | 2 | 90 | 9.0 | 11 | 6 | | 3 |
| 565S | STAIR 1 | 3'-0" | 7'-0" | HM | D | HM | 2 | 90 | 9.0 | 11 | 6 | | 3 |
| ROOF DECK BEARING | | | | | | | | | | | | | |
| 625S | | 3'-0" | 7'-0" | HM | A | HM | 2 | -- | 5.0 | 9/A702 | 8/A702 | 7/A702 | |

| DOOR SCHEDULE - UNITS | | | | | | | | | | | | | | | |
|-----------------------|------------------|------|--------|--------|----------|------|----------|------|-------------|--------|----------------------|------|------|------|---------|
| DOOR NO. | LOCATION | DOOR | | | | | FRAME | | FIRE RATING | HW SET | DETAILS - SHEET A701 | | | | REMARKS |
| | | PR | WIDTH | HEIGHT | MATERIAL | ELEV | MATERIAL | ELEV | | | HEAD | JAMB | SILL | | |
| A | ENTRY | | 3'-0" | 7'-0" | WD | A | HM | 1 | -- | 17.0 | 8 | 3 | | 3, 8 | |
| A1 | ACCESSIBLE ENTRY | | 3'-0" | 7'-0" | WD | A | HM | 1 | 20 | 17.0 | 8 | 3 | | 3, 8 | |
| B | BEDROOM | | 2'-10" | 7'-0" | WD | A | HM | 1 | -- | 18.0 | 8 | 3 | | 5, 6 | |
| B1 | BEDROOM - ADA | | 3'-0" | 7'-0" | WD | A | HM | 1 | -- | 18.0 | 8 | 3 | | 5, 6 | |
| C | BATHROOM | | 2'-10" | 7'-0" | WD | A | HM | 1 | -- | 15.0 | 8 | 3 | | 6 | |
| C1 | BATHROOM - ADA | | 3'-0" | 7'-0" | WD | A | HM | 1 | -- | 15.0 | 8 | 3 | | 6 | |
| F | MECHANICAL | | 3'-0" | 7'-0" | HM | A | HM | 1 | 24.0 | 8 | 3 | | | | |

| DOOR SCHEDULE - RM APARTMENT | | | | | | | | | | | | | | |
|------------------------------|-----------------------------|------|-------|--------|----------|-------|----------|------|----------------------|--------|------|------|------|---------|
| DOOR NO. | LOCATION | DOOR | | | | FRAME | | | DETAILS - SHEET A701 | | | | | REMARKS |
| | | PR | WIDTH | HEIGHT | MATERIAL | ELEV | MATERIAL | ELEV | FIRE RATING | HW SET | HEAD | JAMB | SILL | |
| 154 | RESIDENT MANAGER APT. ENTRY | | 3'-0" | 7'-0" | HM | A | HM | 2 | -- | 4.0 | 8 | 3 | | 3 |
| C1 | BEDROOM - ADA | | 3'-0" | 7'-0" | WD | A | HM | 1 | -- | 18.0 | 8 | 3 | | |
| B1 | BATHROOM - ADA | | 3'-0" | 7'-0" | WD | A | HM | 1 | -- | 15.0 | 8 | 3 | | |
| D | CLOSET | Yes | 5'-0" | 7'-0" | WD | A | -- | -- | -- | 28.0 | 5 | 5 | | 7 |
| E | CLOSET WD | Yes | 5'-0" | 7'-0" | WD | AA | HM | 3 | -- | 11.0 | 8 | 3 | | |
| F | MECHANICAL | | 3'-0" | 7'-0" | HM | A | HM | 1 | -- | 24.0 | 8 | 3 | | |

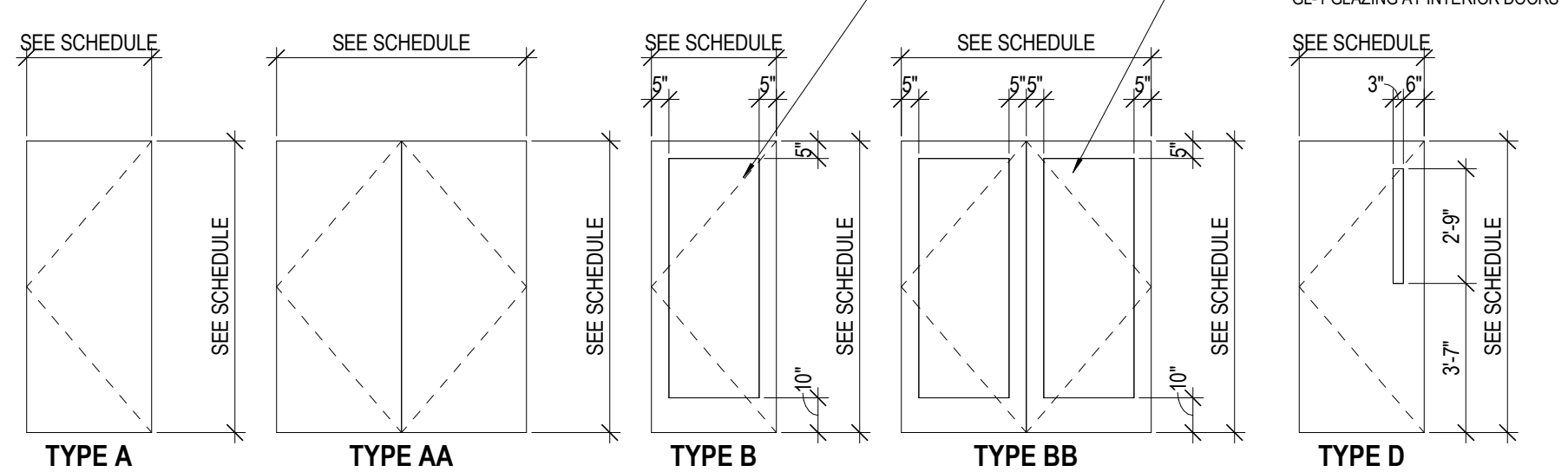
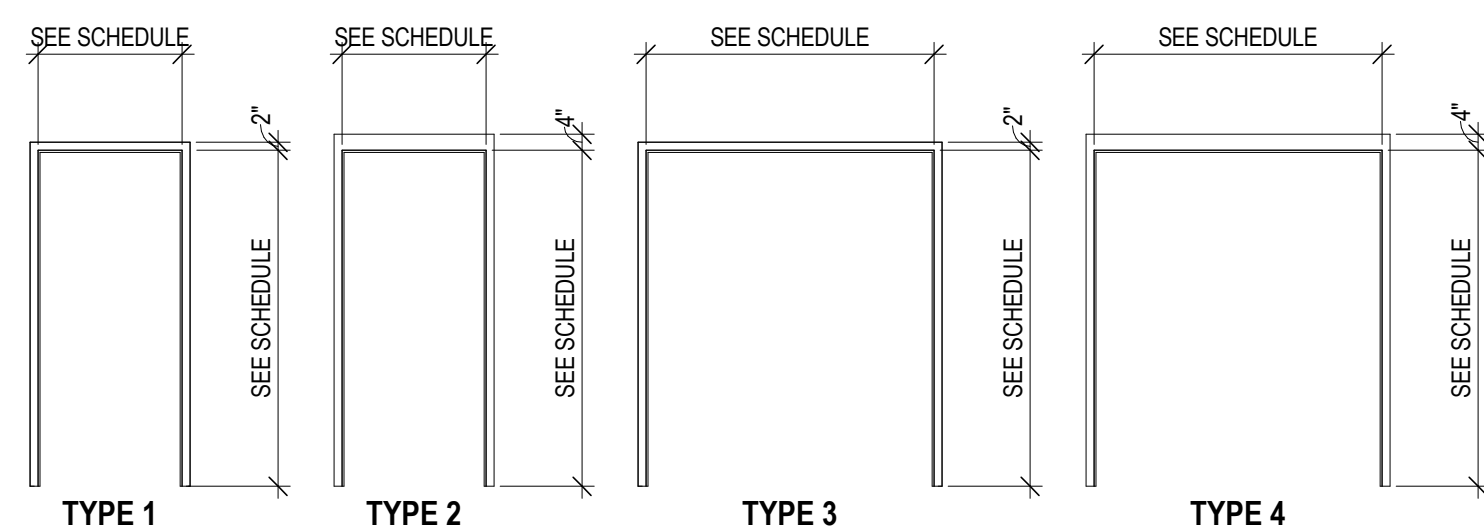
DOOR PANEL TYPE LEGEND**DOOR FRAME TYPE LEGEND****DOOR GENERAL NOTES**

- REFER TO HARDWARE SPECIFICATION FOR DOOR HARDWARE SCHEDULE.
- UNDERCUT ALL UNIT ENTRY DOORS AS REQUIRED TO COORDINATE WITH FLOOR FINISH AND STILL MAINTAIN REQUIRED FIRE RATING.
- UNDERCUT ALL UNIT BEDROOM DOORS BY 1 1/4". REFER TO SPECIFICATIONS.
- ALL GLAZING IS SAFETY GLAZING U.N.O. ALL FIRE RATED CONSTRUCTION IS FIRE-RATED GLAZING U.N.O.
- ALL HM DOORS AND FRAMES TO BE PAINTED - REFER TO FINISH SCHEDULE.

REMARK NOTES

- REFER TO STOREFRONT ELEVATIONS FOR DIMENSIONS AND INFORMATION.
- CASED OPENING.
- PROVIDE CONTROLLED ACCESS. COORD. W/ ELECTRICAL DRAWINGS.
- UNIT MECHANICAL ROOM DOORS TYPICALLY DO NOT HAVE A FIRE RATING. HOWEVER, WHERE LOCATED IN A RATED WALL, PROVIDE A 20 MIN. FIRE RATING FOR DOOR (DOORS 203M, 215M, 303M, 315M, 403M, 415M, 503M & 515M. REFER TO PLANS TO VERIFY LOCATIONS).
- UNDERCUT DOOR OR PROVIDE CUSTOM DOOR HEIGHT TO PROVIDE A 1 1/4" AIR GAP UNDER DOOR FOR PROPER VENTILATION.
- DEDUCT ALTERNATE: PROVIDE 1 3/4" COMMERCIAL PAINT GRADE HOLLOW CORE WOOD DOORS IN LIEU OF SOLID CORE DOORS. REFER TO SPECIFICATIONS FOR MORE DETAILS.
- PROVIDE WOOD BYPASS DOOR FOR CLOSET. PANEL TO BE FLUSH PANEL TO MATCH SOLID DOORS IN THE REST OF THE UNIT.
- DOORS 158, 161 AND 162 TO BE 90 MINUTED RATED.
- PROVIDE AUTO OPERATOR. COORD. W/ ELECTRICAL DRAWINGS.</

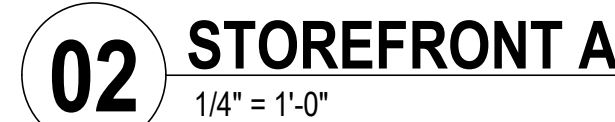
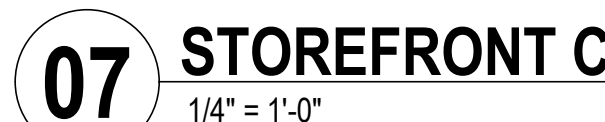
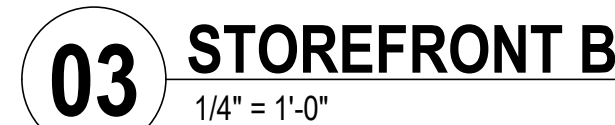

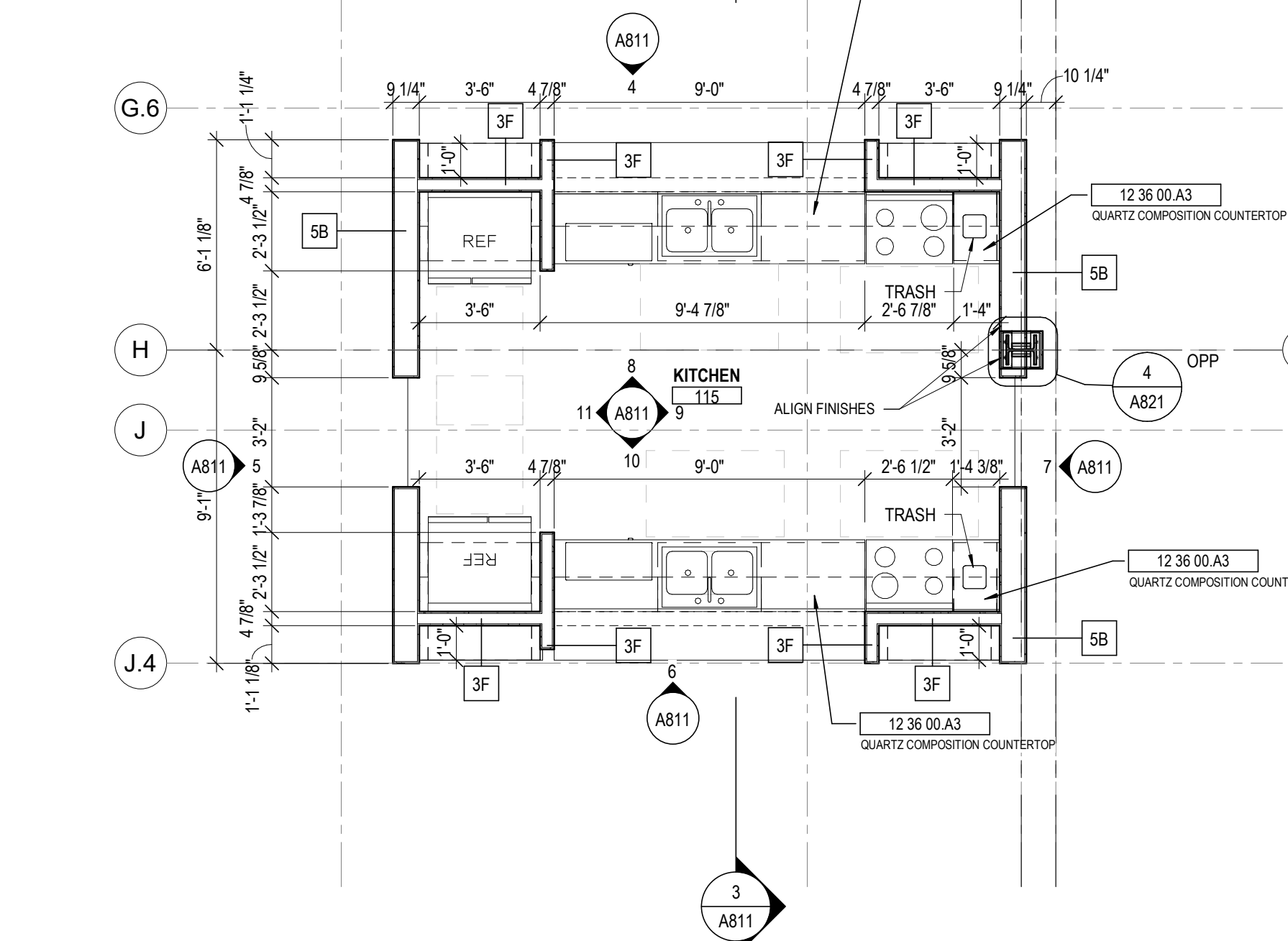
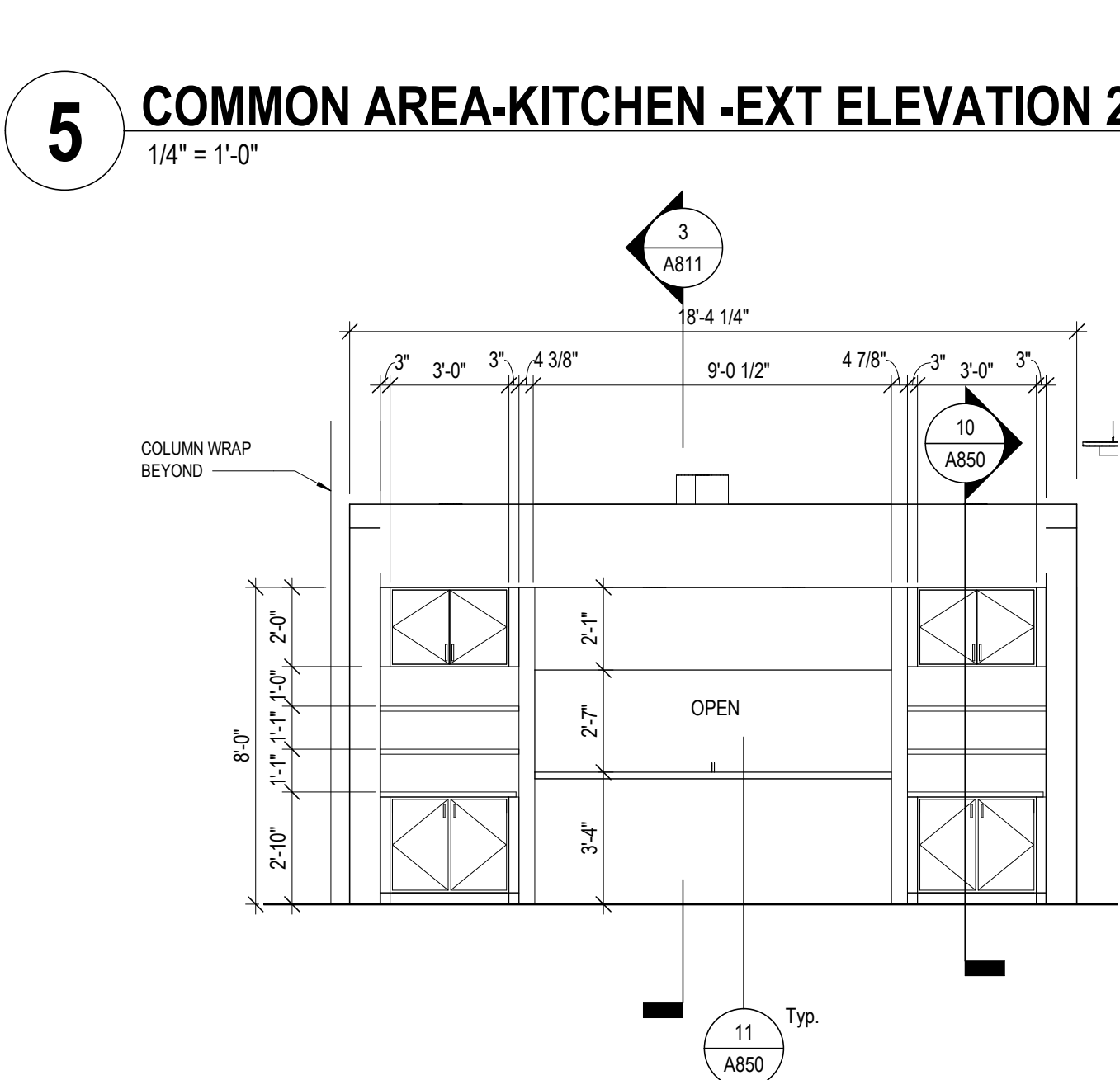
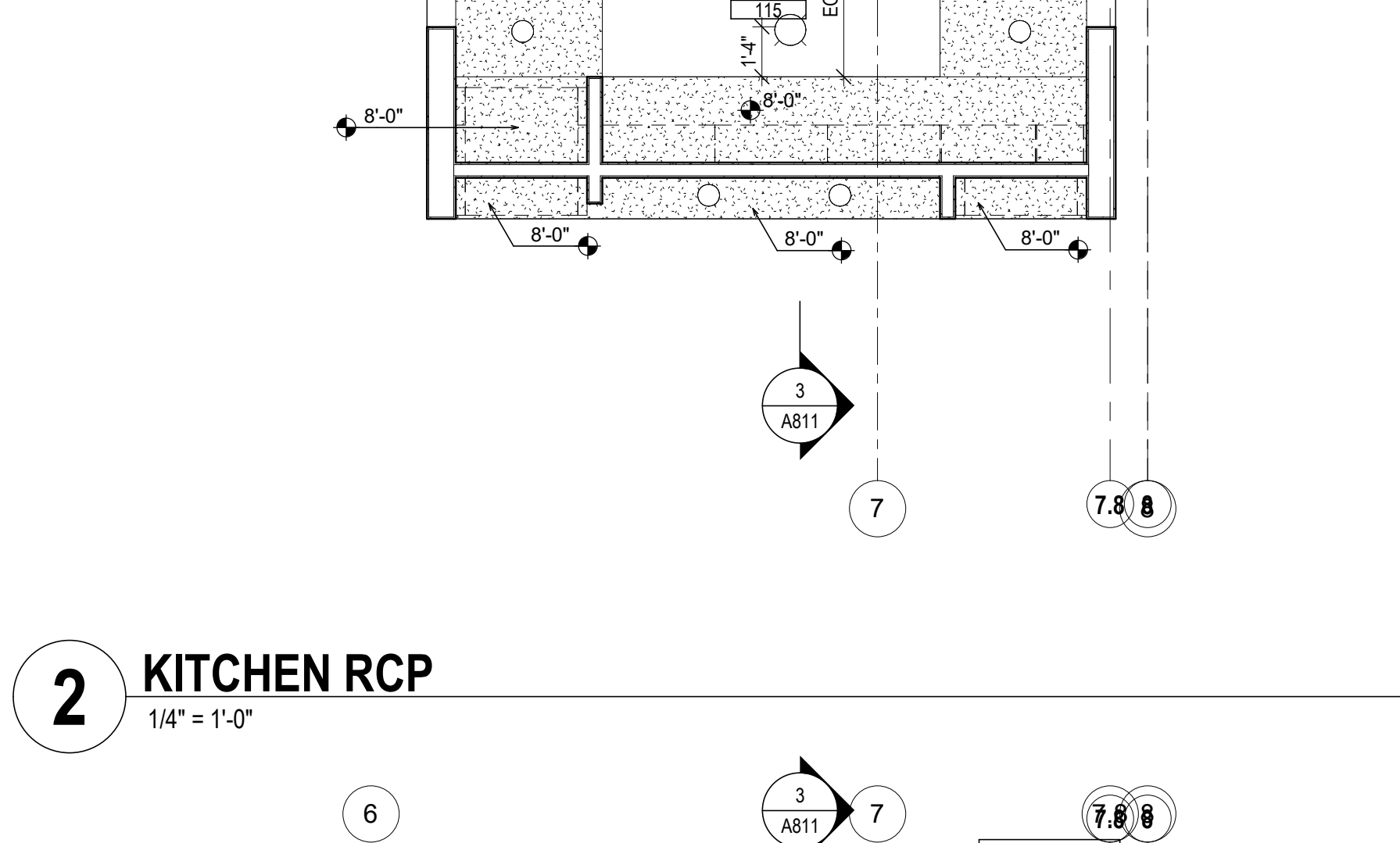
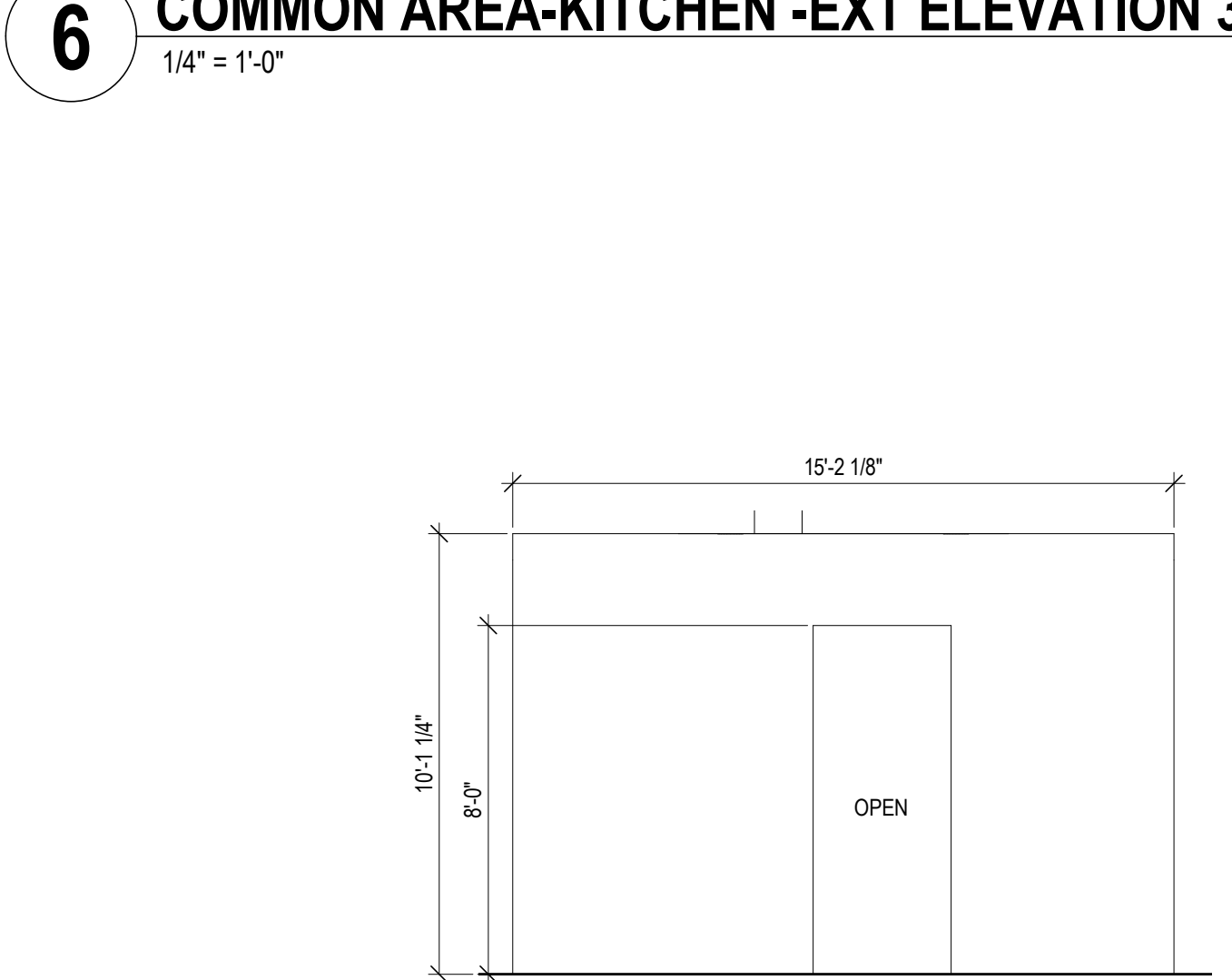
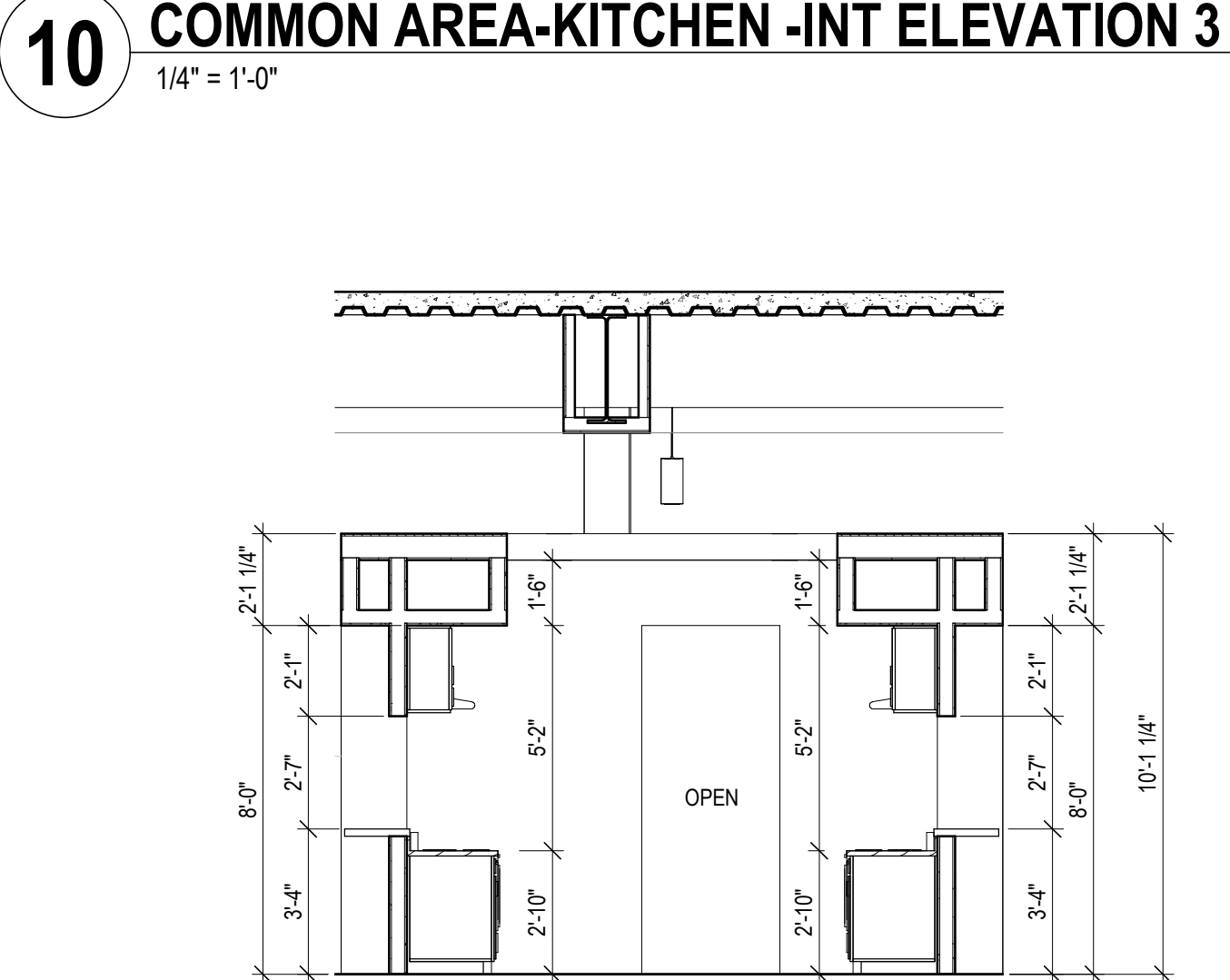
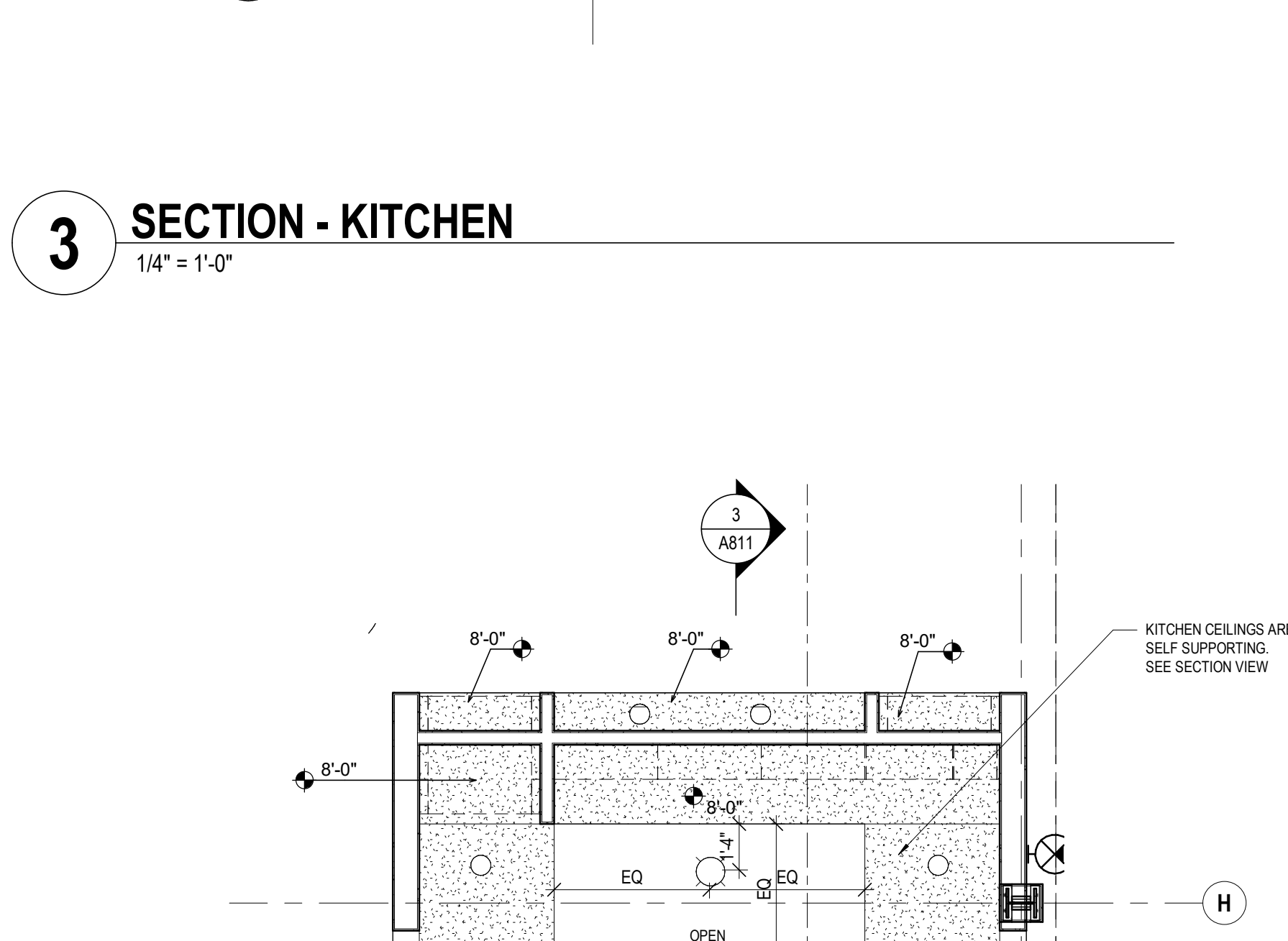
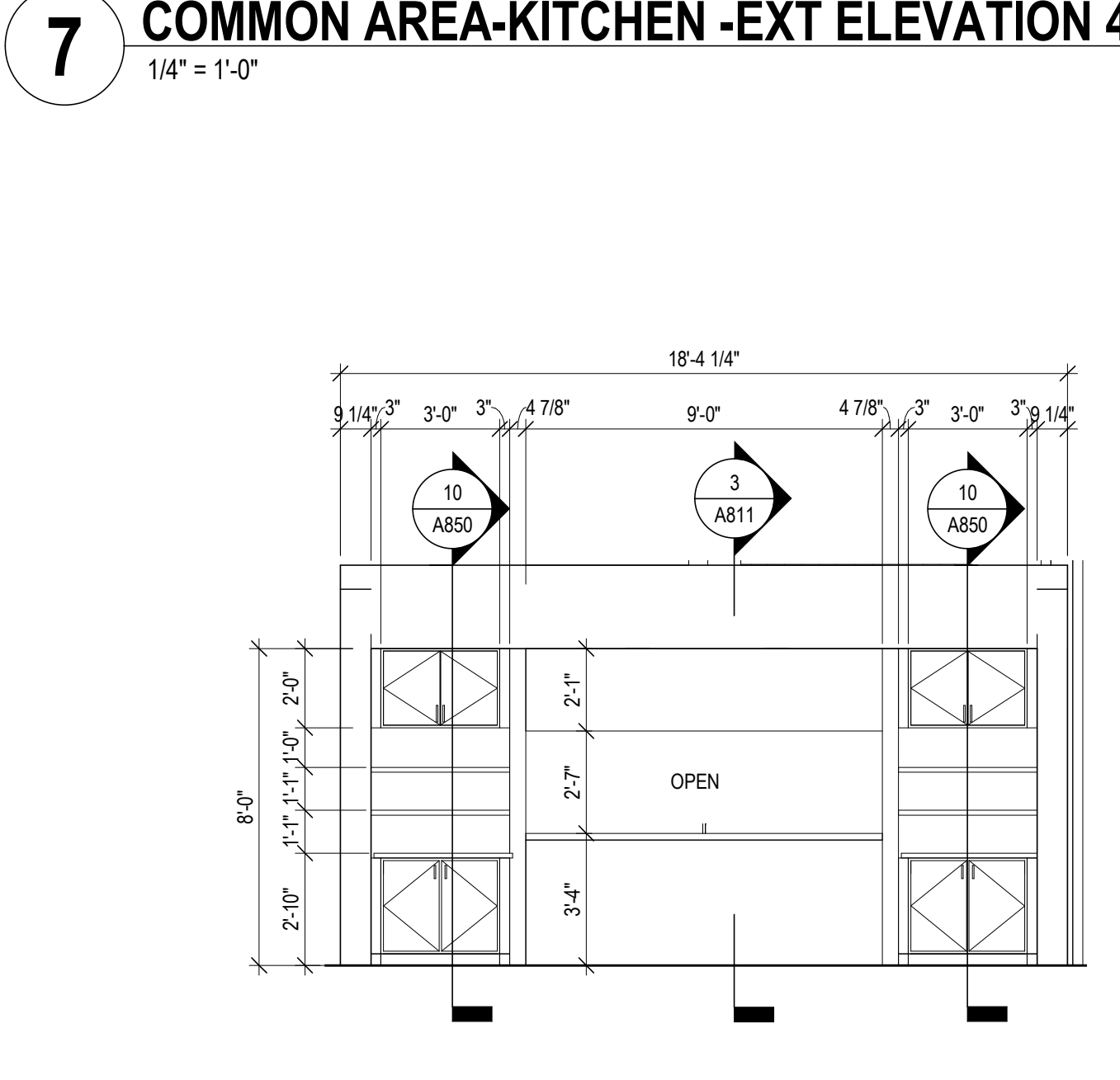
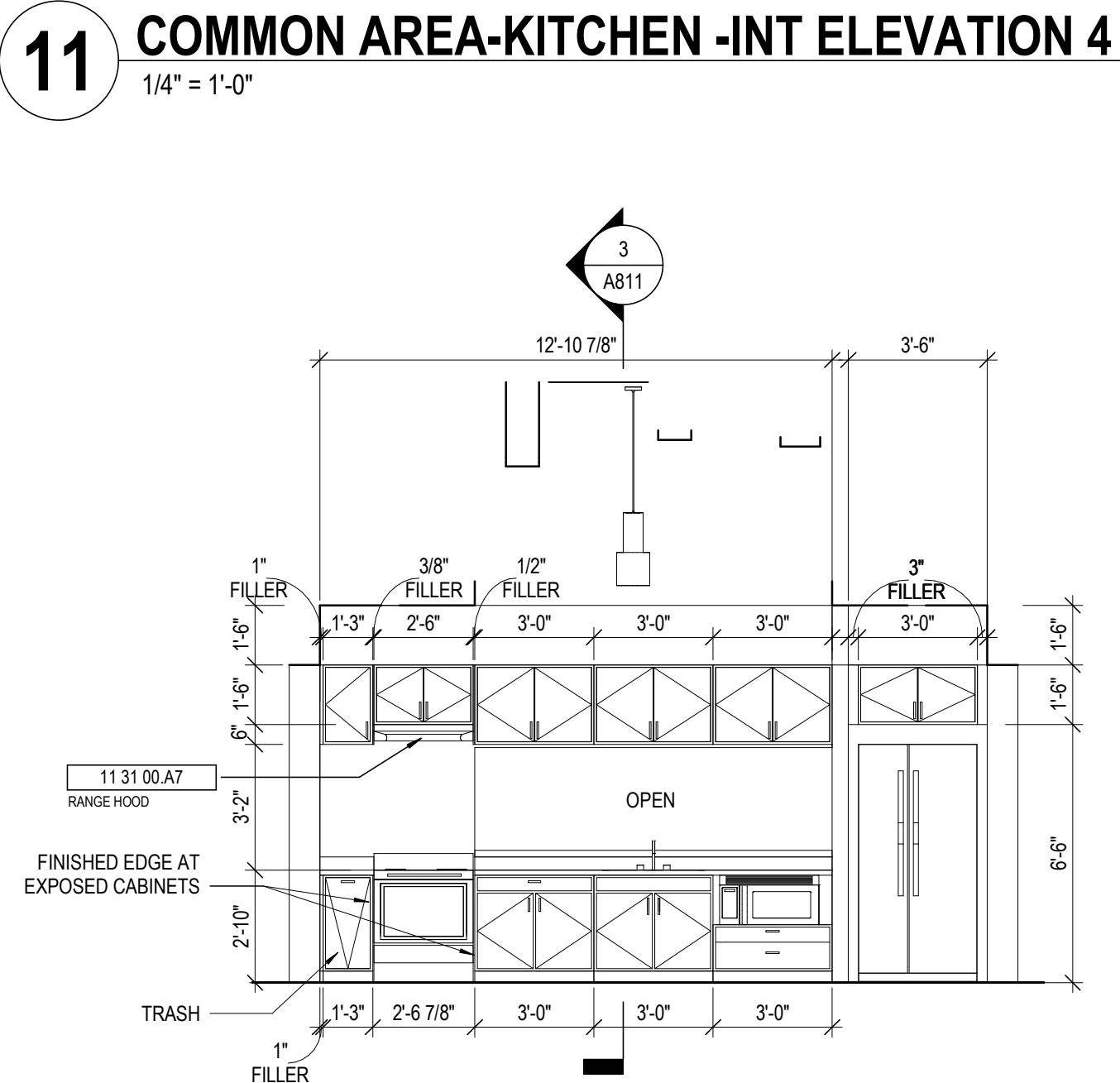
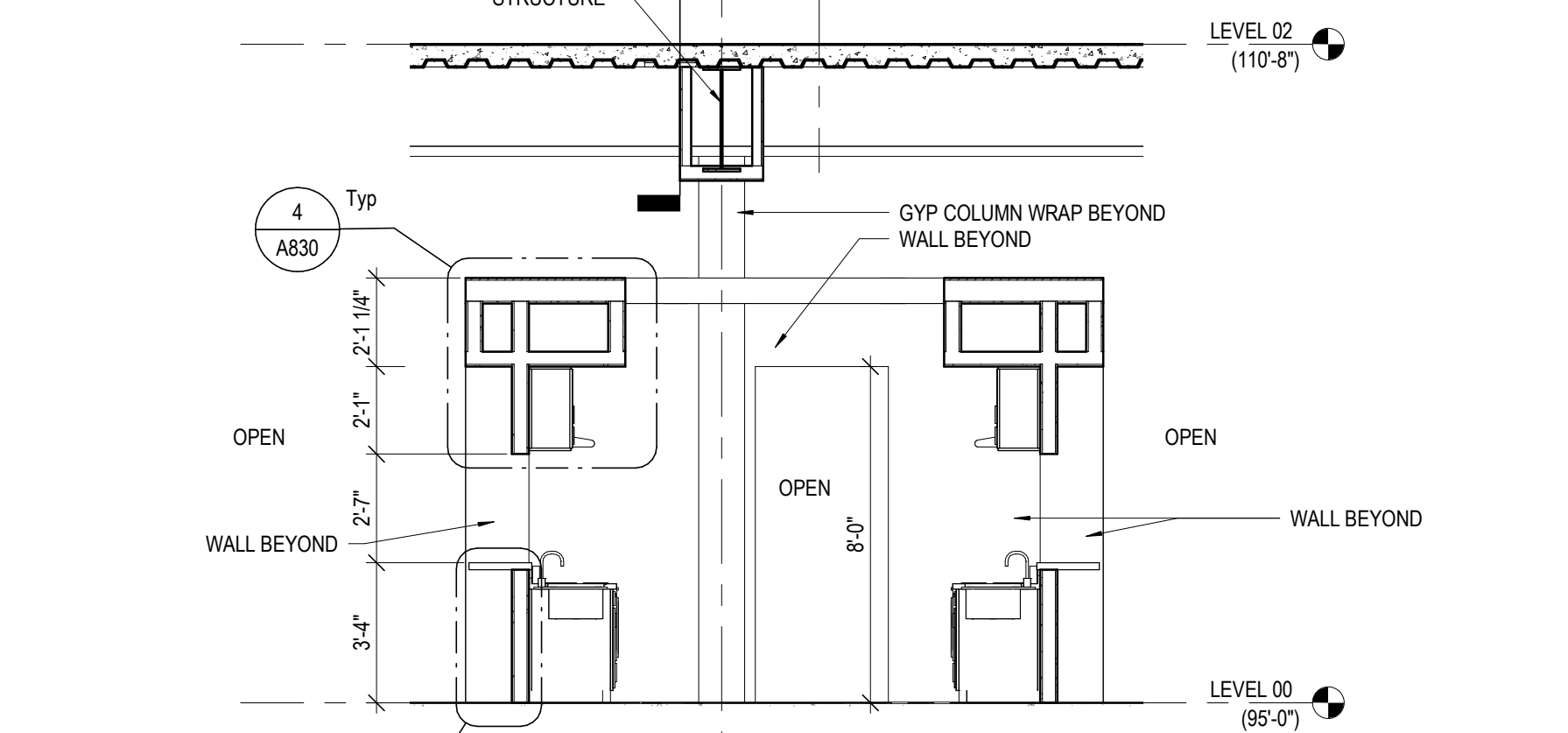
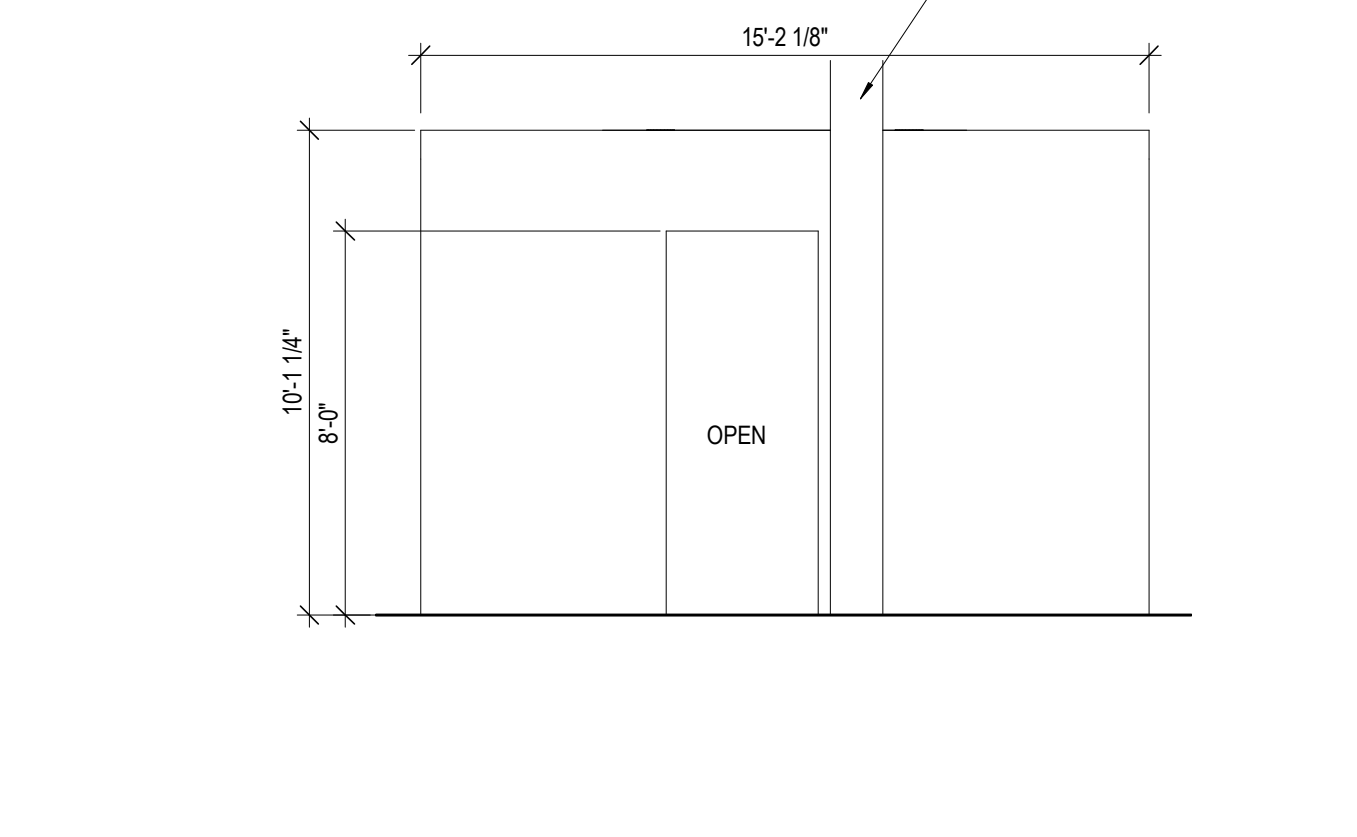
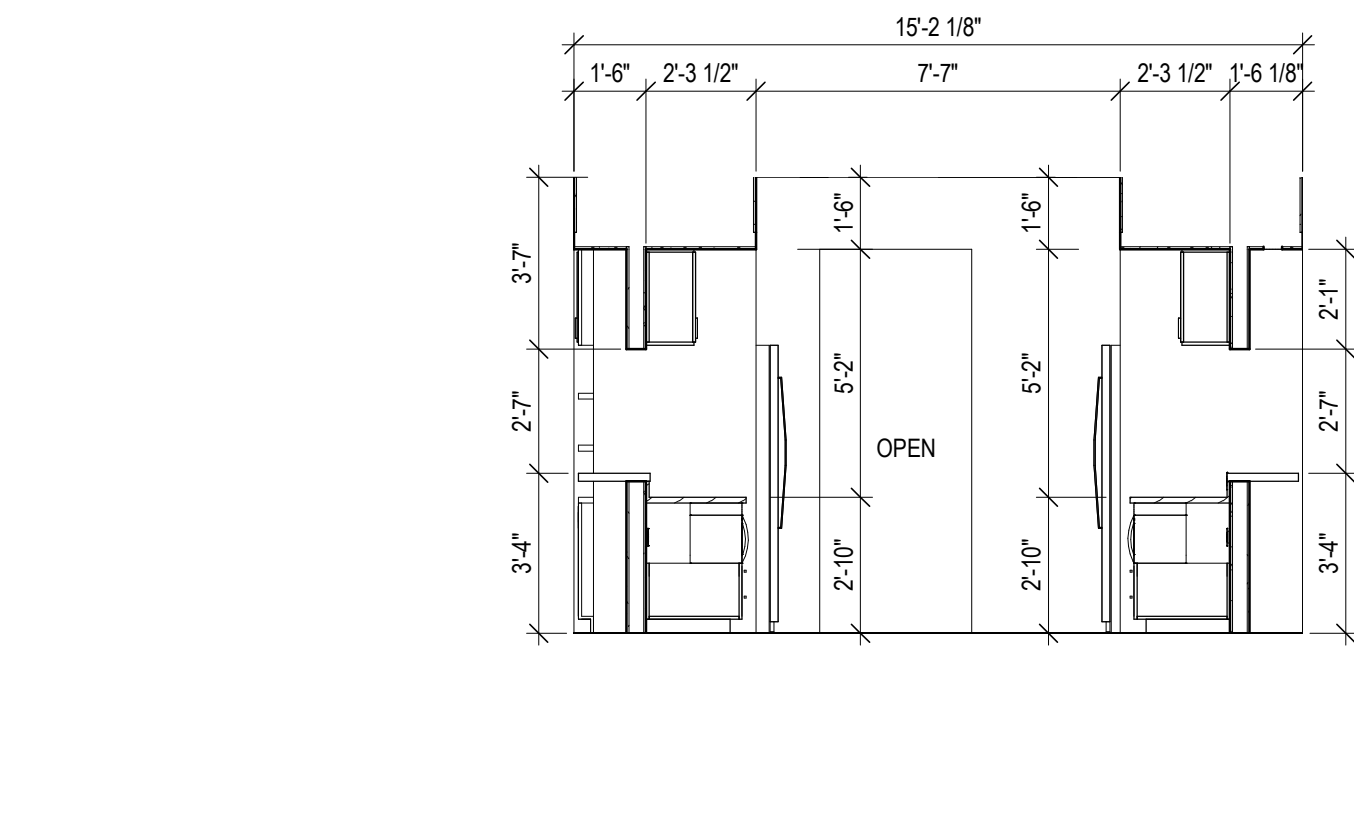

GENERAL NOTES - ENLARGED PLANS

- ALL DIMENSIONS ARE TO FACE OF FINISH (UNLESS NOTED OTHERWISE).
- HINGE SIDE OF DOORS LOCATED 4" FROM NEAREST WALL U.N.O.
- SEE FINISH SCHEDULE FOR ADDITIONAL INFORMATION OF LOCATIONS AND TYPES OF FINISH MATERIALS.
- SEE STRUCTURAL DRAWINGS FOR LOCATIONS OF ALL STEEL REINFORCING IN WALL & FLOOR CONSTRUCTION.
- COORDINATE TRUSS LAYOUT SPACING AND BRACING DESIGN WITH MEP LAYOUTS PRIOR TO FABRICATION. PROVIDE COORDINATION DRAWINGS TO ARCHITECT. FRAMING CONTRACTOR SHALL COORDINATE TRUSS FRAMING OFFSETS AS REQUIRED TO ACCOMMODATE SANITARY LINES AND OTHER MEP EQUIPMENT/FIXTURES.
- EXTERIOR WALL ASSEMBLIES VARY. REFER TO BUILDING PLAN SHEETS - A100 SERIES - FOR EXTERIOR WALL, DOOR, AND WINDOW CONDITIONS.
- SEE ELEVATIONS AND STRUCTURAL DRAWINGS FOR LOCATIONS OF EXPANSION & CONTROL JOINTS. CONTRACTOR SHALL PROVIDE ADDITIONAL INTERIOR CONTROL JOINTS AS REQUIRED TO COMPLY WITH MAXIMUM SPACING REQUIREMENTS IN SPECIFICATIONS AND NATIONAL MASONRY INSTITUTE. SEE DETAILS ON G607.
- RESIDENTIAL UNITS. REQUIREMENTS FOR ACCESSIBLE UNITS & ANSI TYPE B SHALL BE SATISFIED AS UNIT TYPES ARE INDICATED ON THIS SHEET.
- SEE SHEETS G200 FOR TYPICAL CLEARANCE REQUIREMENTS AT BATHROOMS AND KITCHENS.
- SEE SHEET G201 FOR TYPICAL MOUNTING HEIGHTS OF PLUMBING FIXTURES, TOILET ACCESSORIES, AND BLOKING. SEE PLUMBING DRAWINGS FOR EXACT DIMENSIONS REQUIRED.
- RESIDENTIAL UNIT TYPES:
 - "ACCESSIBLE UNITS": THE CC 117.1 REQUIREMENTS FOR "ACCESSIBLE UNITS" SHALL BE PROVIDED ON LEVELS 1-4 PER THE UNIT DESIGNATIONS SHOWN IN THE DRAWINGS.
 - "TYPE B UNITS": THE CC 117.1 REQUIREMENTS FOR "TYPE B UNITS" SHALL BE PROVIDED ON EACH LEVEL FOR EACH UNIT NOT ALREADY DESIGNATED AS "ACCESSIBLE UNIT".
- PROVIDE WOOD BLOCKING IN ALL UNITS TO MOUNT MILLWORK, MEP DEVICES, AND ALL FIXTURES.
- PROVIDE WOOD BLOCKING IN ALL UNITS FOR BOTH FUTURE & CURRENT GRAB BARS AT TOILET AND SHOWER LOCATIONS. WHERE PREFAB SHOWER UNITS ARE INSTALLED, THEY SHALL INCLUDE FACTORY INSTALLED IN-UNIT BLOCKING FOR FUTURE GRAB BAR INSTALLATION. PROVIDE AND COORDINATE ADDITIONAL IN-WALL BLOCKING LOCATIONS WITH UNIT PURCHASER. COORDINATE ROUGH FRAMING DIMENSIONS WITH UNIT PURCHASER.
- EXTEND FLOOR AND WALL FINISHES BEHIND AND BENEATH KITCHEN & BATHROOM CASEWORK. ALL EXPOSED FACES OF REMOVABLE CABINETS AND END PANELS SHALL BE FINISHED TO MATCH THE FRONT FACE OF THE SAME CABINET.
- PROVIDE MIRRORS AS SHOWN IN THE PLANS AND ELEVATIONS. SEE SPECIFICATIONS FOR ALL OTHER ACCESSORIES.
- SEE FINISH SCHEDULE FOR WINDOW TREATMENTS INFORMATION.
- WATER CLOSETS WITHIN ACCESSIBLE UNITS SHALL HAVE THE FLUSH CONTROL LOCATED ON THE OPEN SIDE (AWAY FROM THE SIDE WALL).
- ALL MEP OPERABLE CONTROLS, FIXTURES, OUTLETS AND ALL OTHER RESIDENTIAL TOILET OR UNIT ACCESSORIES SHALL BE MOUNTED NO LOWER THAN 18" AFF AND 48" AFF.
- ALL APPLIANCES EXCEPT THOSE NOTED BELOW WILL BE OWNER FURNISHED, CONTRACTOR INSTALLED:
 - RANGE HOOD - PROVIDE BROWN 4100 DUCTLESS SERIES, OR SIMILAR PRODUCT. COORD. FINISH WITH OWNER TO MATCH OF/OI APPLIANCES.
 - DISHWASHER (AT RM APARTMENT) - PROVIDE GE. GDT26SLSS MODEL OR SIMILAR ADA COMPLIANT MODEL. COORD. FINISH WITH OWNER TO MATCH OF/OI APPLIANCES.
- SEE SHEET A823 FOR TUB AND SHOWER FINISH DETAILS.

CODED NOTE LEGEND

- ALIGN FINISH FACE OF WALLS.
- COORDINATE BLOCKING FOR GRAB BARS AND OTHER ACCESSORIES WITH TUB/SHOWER MFR.
- PROVIDE BLOCKING, POWER, & DATA FOR OFOI TV & MOUNTING BRACKET. CONFIRM LOCATION WITH OWNER. SEE SHEET A930.
- COORDINATE FRAMING DIMENSIONS WITH SHOWER UNIT MFR.

RATED WALL LEGEND

- 1 HOUR FIRE RATED PARTITION TO DECK
- 2 HOUR FIRE RATED PARTITION TO DECK

KEYNOTE LEGEND

- | KEY VALUE | KEYNOTE TEXT |
|-------------|-------------------------------|
| 11 31 00 A7 | RANGE HOOD |
| 12 36 00 A3 | QUARTZ COMPOSITION COUNTERTOP |
- NOTE: COORDINATE ARCHITECTURAL REFLECTED CEILING PLANS WITH THE MECHANICAL AND ELECTRICAL DRAWINGS FOR NUMBER OF, AND LOCATIONS OF, AND TYPES OF FIXTURES AND GRILLES. NOT ALL ITEMS SHOWN ON LEGEND MAY BE PRESENT IN PROJECT.

STATE OF KENTUCKY APPROVAL

RCP GENERAL NOTES

- PAIN DESIGNATED FOR EXPOSED OVERHEAD STRUCTURE IS TO INCLUDE ALL EXPOSED COMPONENTS INCLUDING (BUT NOT EXCLUSIVE TO) DECKING, STRUCTURAL MEMBERS, MECHANICAL AND ELECTRICAL DELIVERY SYSTEMS, FIRE PROTECTION SYSTEMS (EXCLUDING SPRINKLER HEADS), AND ALL OTHER MISCELLANEOUS BUILDING SYSTEMS LOCATED OVERHEAD. EACH OF THE AFOREMENTIONED CATEGORIES IS TO INCLUDE ANY AND ALL ASSOCIATED SUPPORTS, FASTENERS, HANGERS, STRUTS, BRACKETS, ETC.
- LIGHT FIXTURES SHOWN TO INDICATE PROPOSED FIXTURES & GENERAL DESIGN INTENT.
- FINISHED CEILING HEIGHTS ARE MARKED FROM TOP OF FINISH FLOOR (UNLESS NOTED OTHERWISE).
- COORDINATE LOCATION OF FIXTURES WITH MECHANICAL, ELECTRICAL, PLUMBING, FIRE SUPPRESSION AND TECHNOLOGY DRAWINGS. ANY CONFLICT BETWEEN TRADES, NOTIFY ARCHITECT PRIOR TO INSTALLATION.
- FACE OF BULKHEADS ARE TO ALIGN WITH FACE OF ADJACENT WALLS TO WHICH BULKHEADS ARE PARALLEL, UNLESS NOTED OTHERWISE OR DIMENSIONED.
- ALL GYPSUM BOARD SOFFITS & CEILINGS TO BE PAINTED PLAT CEILING WHITE (UNLESS NOTED OTHERWISE).
- ALL GYPSUM SOFFITS IN FOOD SERVICE AREAS TO BE PAINTED WITH A SATIN FINISH.
- PAINT DUCTWORK INSIDE AIR GRILLES FLAT BLACK.
- CEILING GRIDS ARE CENTERED ON ROOM U.N.O. OR DIMENSIONED.
- WHERE EXIT SIGNS OCCUR OVER A DOOR OR PAIR OF DOORS, CENTER SIGN ON DOOR OPENING.
- ALL CEILING DEVICES TO BE CENTERED IN TILE U.N.O.

CODED NOTE LEGEND

- ALIGN FINISHES
- OPEN TO ABOVE
- PAINT EXPOSED CEILINGS & BULKHEADS ABOVE WOOD CEILING SYSTEM. SEE FINISH SCHEDULE FOR COLOR.
- REFER TO SHEET G003 FOR RATED STRUCTURE ENCLOSURE, INTUMESCENT PAINT AND/OR SPRAYED ON FIREPROOFING LOCATIONS.

CODED NOTE LEGEND

- ALIGN FINISH FACE OF WALLS.
- COORDINATE BLOCKING FOR GRAB BARS AND OTHER ACCESSORIES WITH TUB/SHOWER MFR.
- PROVIDE BLOCKING, POWER, & DATA FOR OFOI TV & MOUNTING BRACKET. CONFIRM LOCATION WITH OWNER. SEE SHEET A930.
- COORDINATE FRAMING DIMENSIONS WITH SHOWER UNIT MFR.

RATED WALL LEGEND

- 1 HOUR FIRE RATED PARTITION TO DECK
- 2 HOUR FIRE RATED PARTITION TO DECK

KEYNOTE LEGEND

- | KEY VALUE | KEYNOTE TEXT |
|-------------|-------------------------------|
| 11 31 00 A7 | RANGE HOOD |
| 12 36 00 A3 | QUARTZ COMPOSITION COUNTERTOP |
- NOTE: COORDINATE ARCHITECTURAL REFLECTED CEILING PLANS WITH THE MECHANICAL AND ELECTRICAL DRAWINGS FOR NUMBER OF, AND LOCATIONS OF, AND TYPES OF FIXTURES AND GRILLES. NOT ALL ITEMS SHOWN ON LEGEND MAY BE PRESENT IN PROJECT.

| # | DATE | CHANGE DESCRIPTION |
|---|------------|--------------------|
| 1 | 02/14/2020 | ADDENDUM #1 |
| | | |
| | | |
| | | |

| # | DATE | CHANGE DESCRIPTION |
|---|------------|--------------------|
| 1 | 02/14/2020 | ADDENDUM #1 |
| | | |
| | | |
| | | |

NORTHERN KENTUCKY UNIVERSITY

NEW RESIDENCE HALL
KENTON DRIVE & CARROLL DRIVE
HIGHLAND HEIGHTS, KY 41099
FOR
NORTHERN KENTUCKY UNIVERSITY

MOODY-NOLAN

434 MADISON AVENUE
COVINGTON, KY 41011

PHONE: (859) 957-1277
FAX: (859) 957-1280

LORD AECK SARGENT
A WATERBURY COMPANY

269 W Main St.
Suite 500
Lexington, KY 40507 USA
877-929-1400
www.lordaacksargent.com

DRAWING TITLE:

COMMON AREA KITCHEN

A811

BID & PERMIT SUBMITTAL